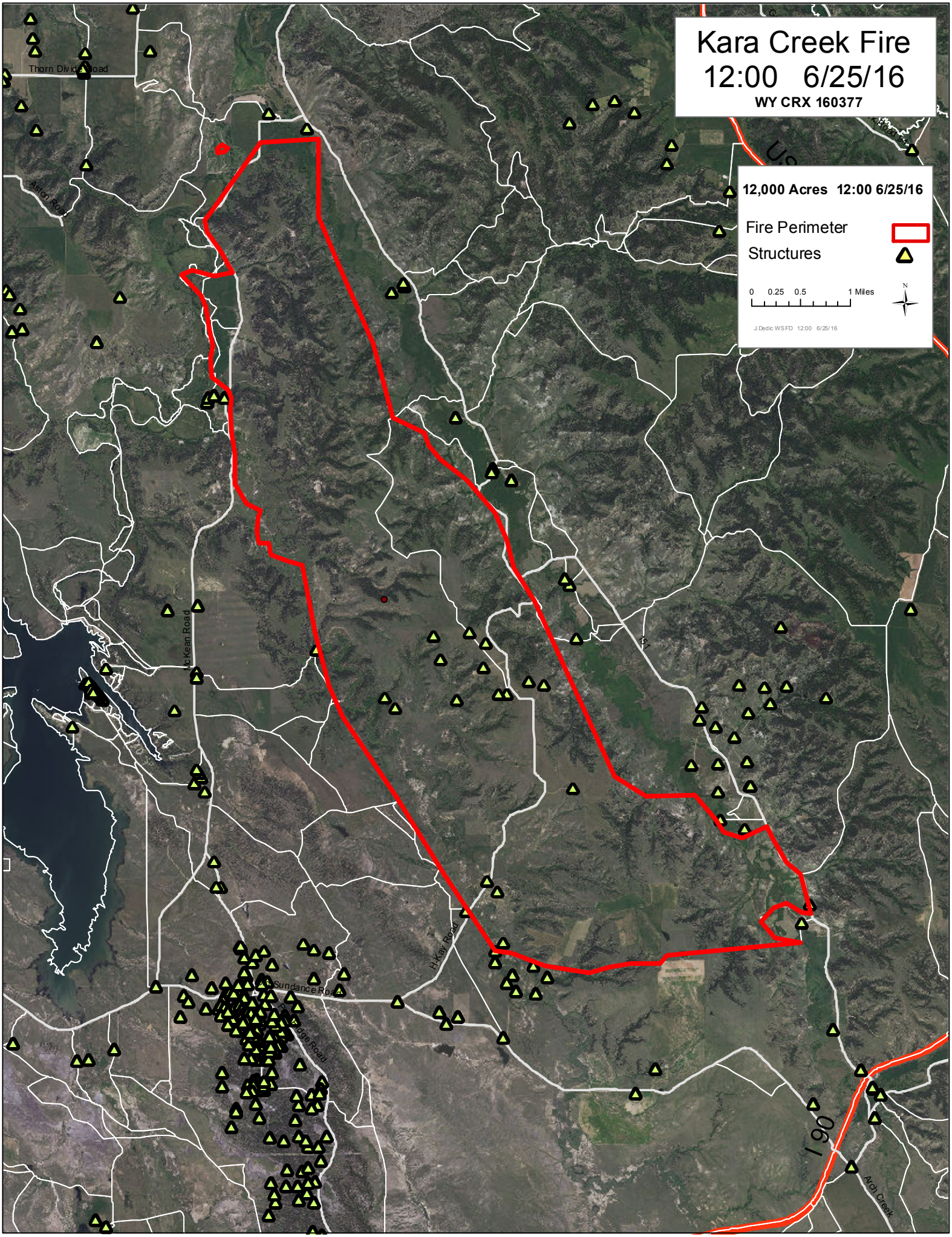
Kara Creek Fire
12:00 6/25/16
WY CRX 160377
12,000 Acres 12:00 6/25/16
Fire Perimeter
Structures
0 0.25 0.5 1 Miles
N
J.Dedic WSFD 12:00 6/25/16
Thorn Divide Road
Aston Road
McKean Road
H Kay Road
Sundance Road
Paradise Road
I 90
Arch Creek