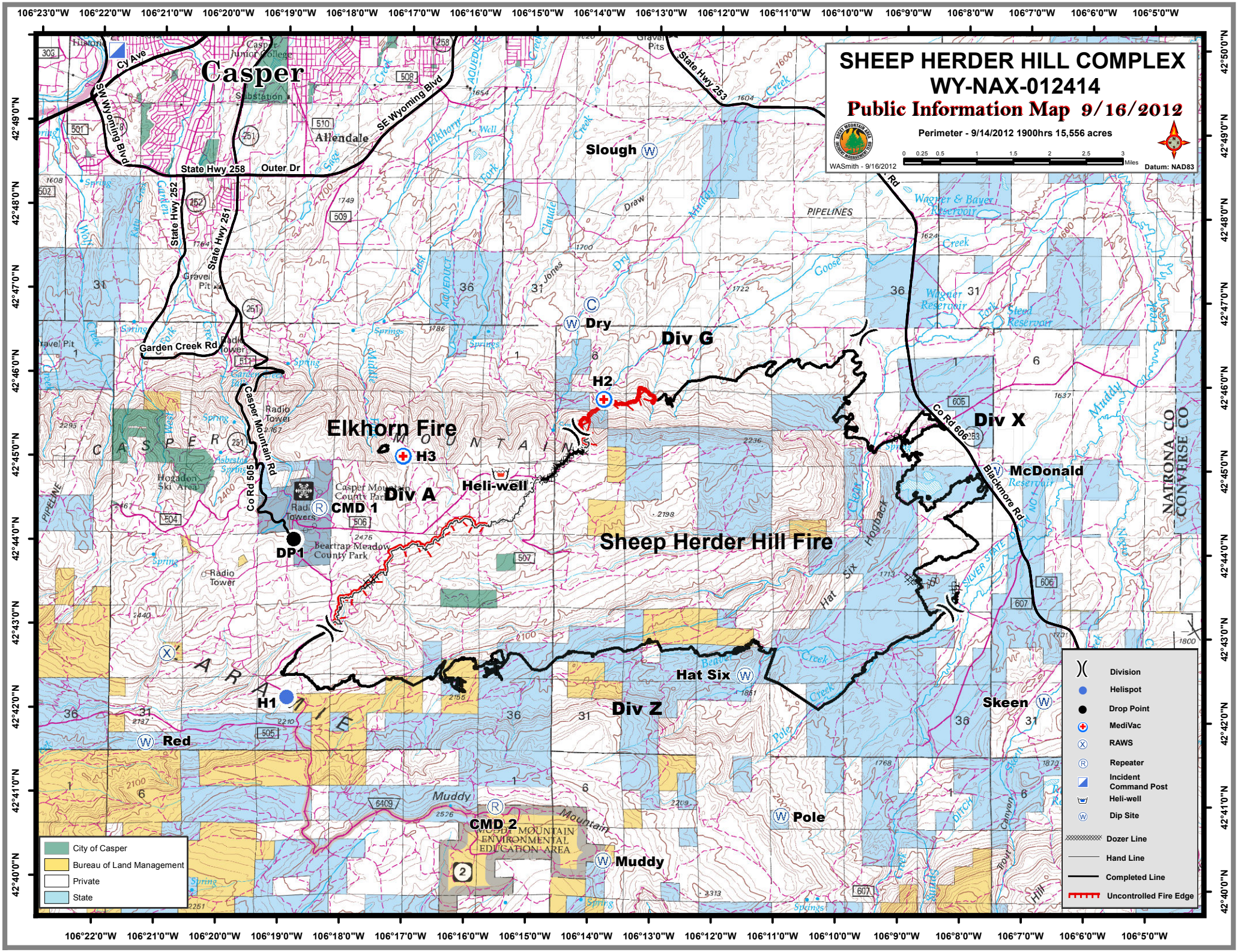

SHEEP HERDER HILL COMPLEX
WY-NAX-012414
Public Information Map 9/16/2012
Perimeter - 9/14/2012 1900hrs 15,556 acres
WASmith - 9/16/2012
Datum: NAD83
Miles
Casper
Elkhorn Fire
Sheep Herder Hill Fire
Div A
Div G
Div X
Div Z
Slough
Dry
Heli-well
McDonald
Hat Six
Skeen
Red
Pole
Muddy
H1
H2
H3
CMD 1
CMD 2
DP1
Casper Mountain County Park
Beartrap Meadow County Park
Hogadon Ski Area
Casper Junior College
Allendale
State Hwy 258
State Hwy 252
State Hwy 251
State Hwy 253
SW Wyoming Blvd
SE Wyoming Blvd
Outer Dr
Garden Creek Rd
Casper Mountain Rd
Co Rd 505
Co Rd 606
Blackmore Rd
Cy Ave
Wagner & Bayer Reservoir
Wagner Reservoir
Steed Reservoir
Hogback
Hat Six
Muddy Mountain
MUDDY MOUNTAIN ENVIRONMENTAL EDUCATION AREA
NATRONA CO
CONVERSE CO
City of Casper
Bureau of Land Management
Private
State
Division
Helispot
Drop Point
MediVac
RAWS
Repeater
Incident Command Post
Heli-well
Dip Site
Dozer Line
Hand Line
Completed Line
Uncontrolled Fire Edge