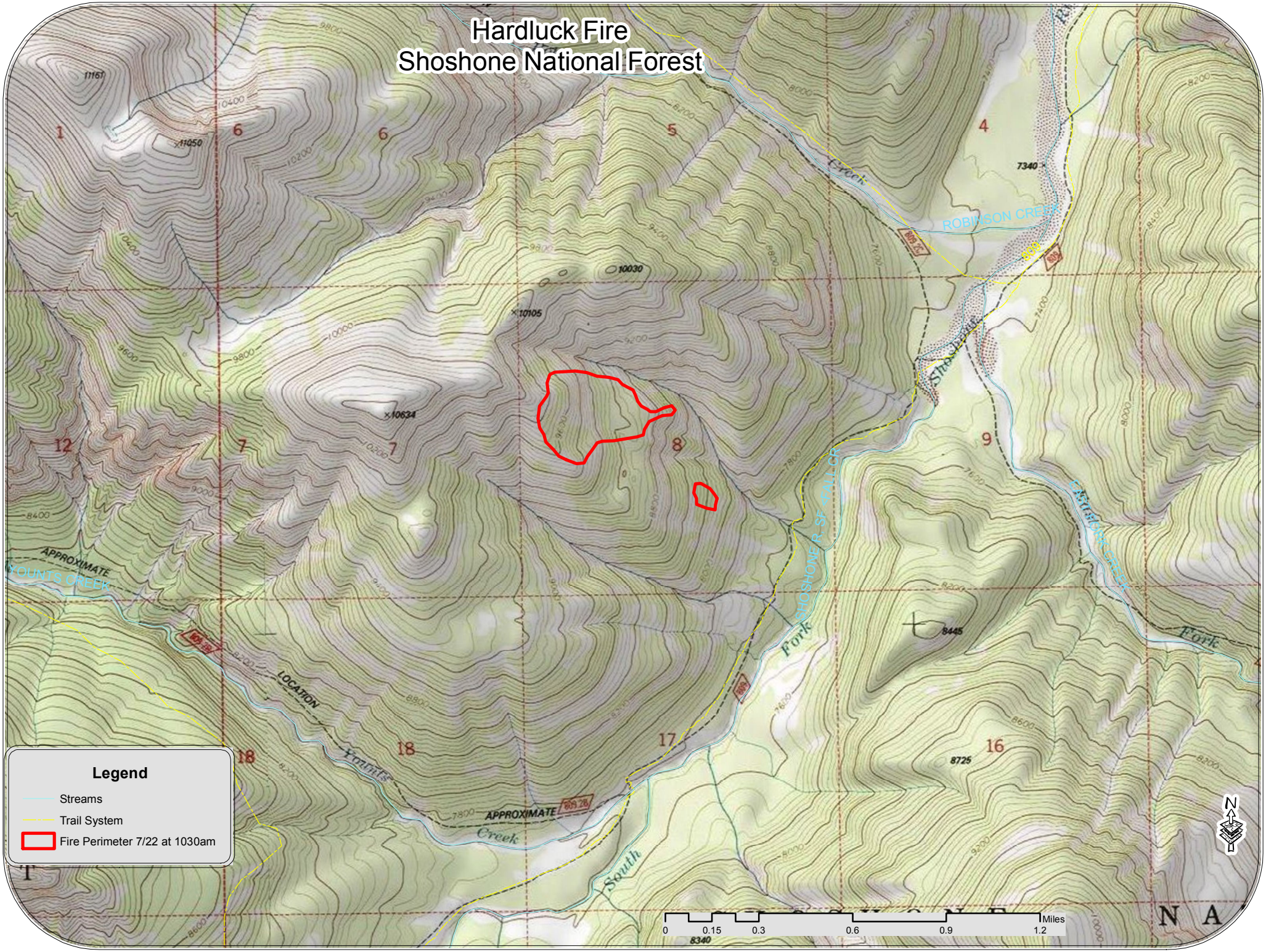Hardluck Fire
Shoshone National Forest