ORDER MBRTB-2016-266 EXHIBIT A: Vicinity and Location Maps
BROADWAY FIRE AREA CLOSURE UPDATE
Area Closed by Temporary Special Order for Public and Firefighter Safety
as of September 23, 2016

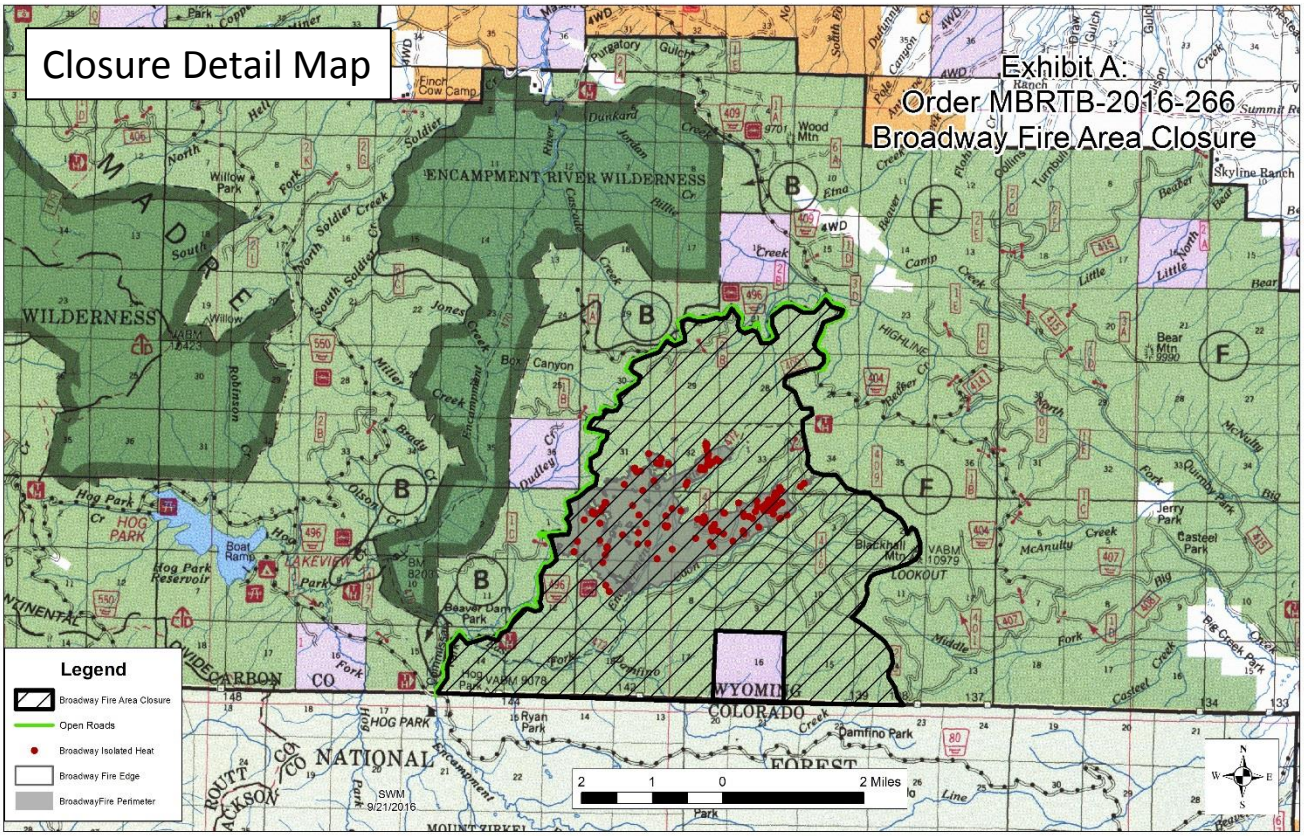

Closure Includes: in Wyoming, Hatched Portions of Townships 12N and 13N, R83 & R84 W.

For More Information Contact:

Brush Creek/Hayden Ranger District
2171 South Highway 130
Saratoga, WY 82331
Phone: (307) 326-5258

Medicine Bow -Routt National Forests,
Thunder Basin National Grassland Headquarters
2468 Jackson Street
Laramie, WY 82070
Phone: (307) 745-2300

http://www.fs.usda.gov/mbr or http://inciweb.nwcg.gov/incident/4797
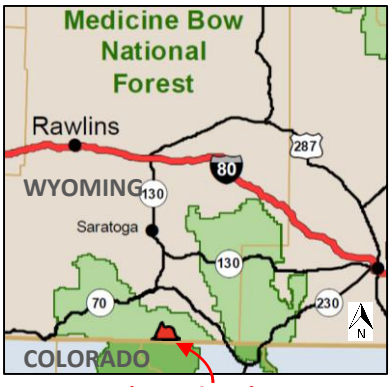
VICINITY MAP