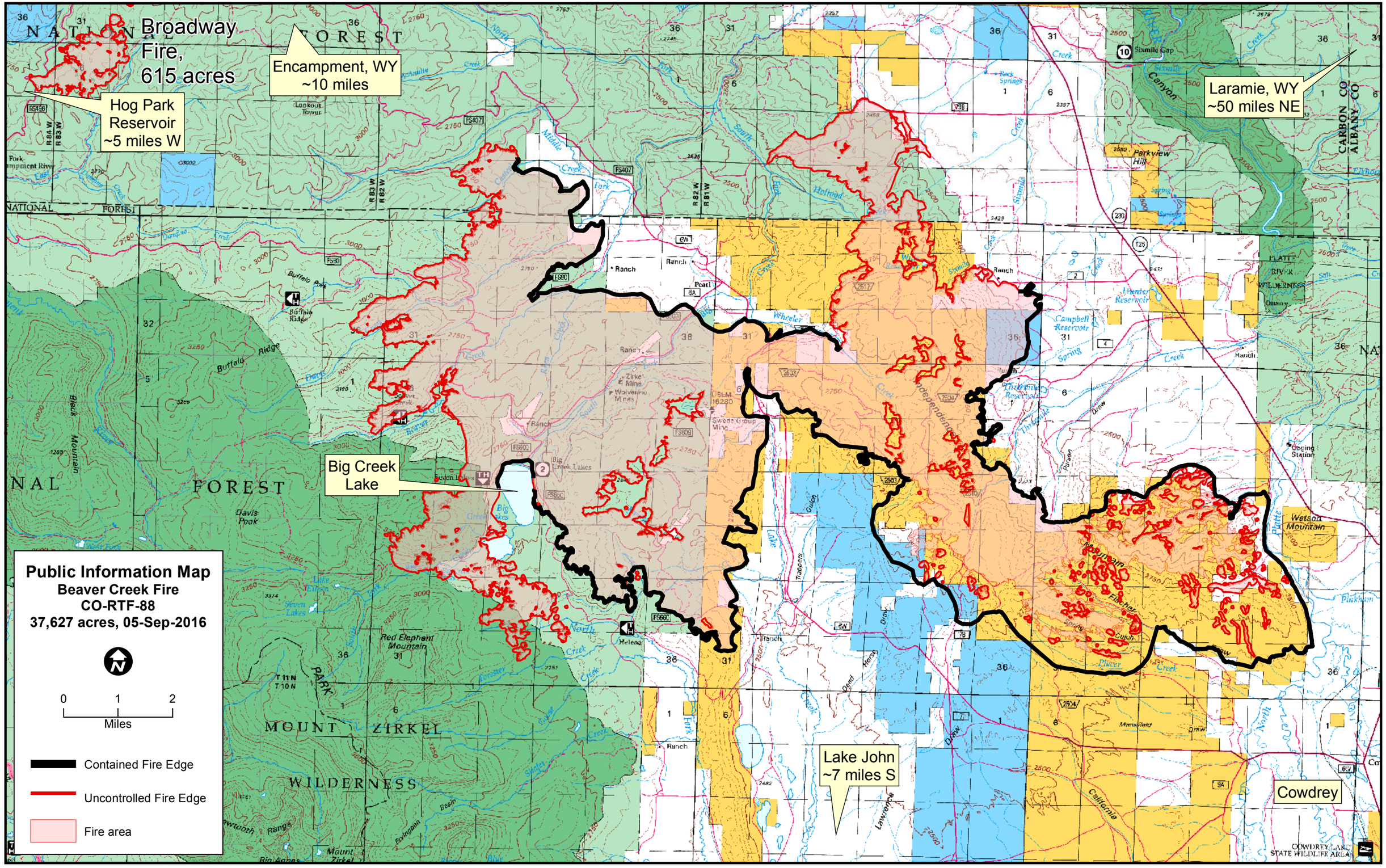
Broadway Fire, 615 acres
Hog Park Reservoir ~5 miles W
Encampment, WY ~10 miles
Laramie, WY ~50 miles NE
Big Creek Lake
Lake John ~7 miles S
Cowdrey
Public Information Map
Beaver Creek Fire
CO-RTF-88
37,627 acres, 05-Sep-2016
0 1 2
Miles
Contained Fire Edge
Uncontrolled Fire Edge
Fire area