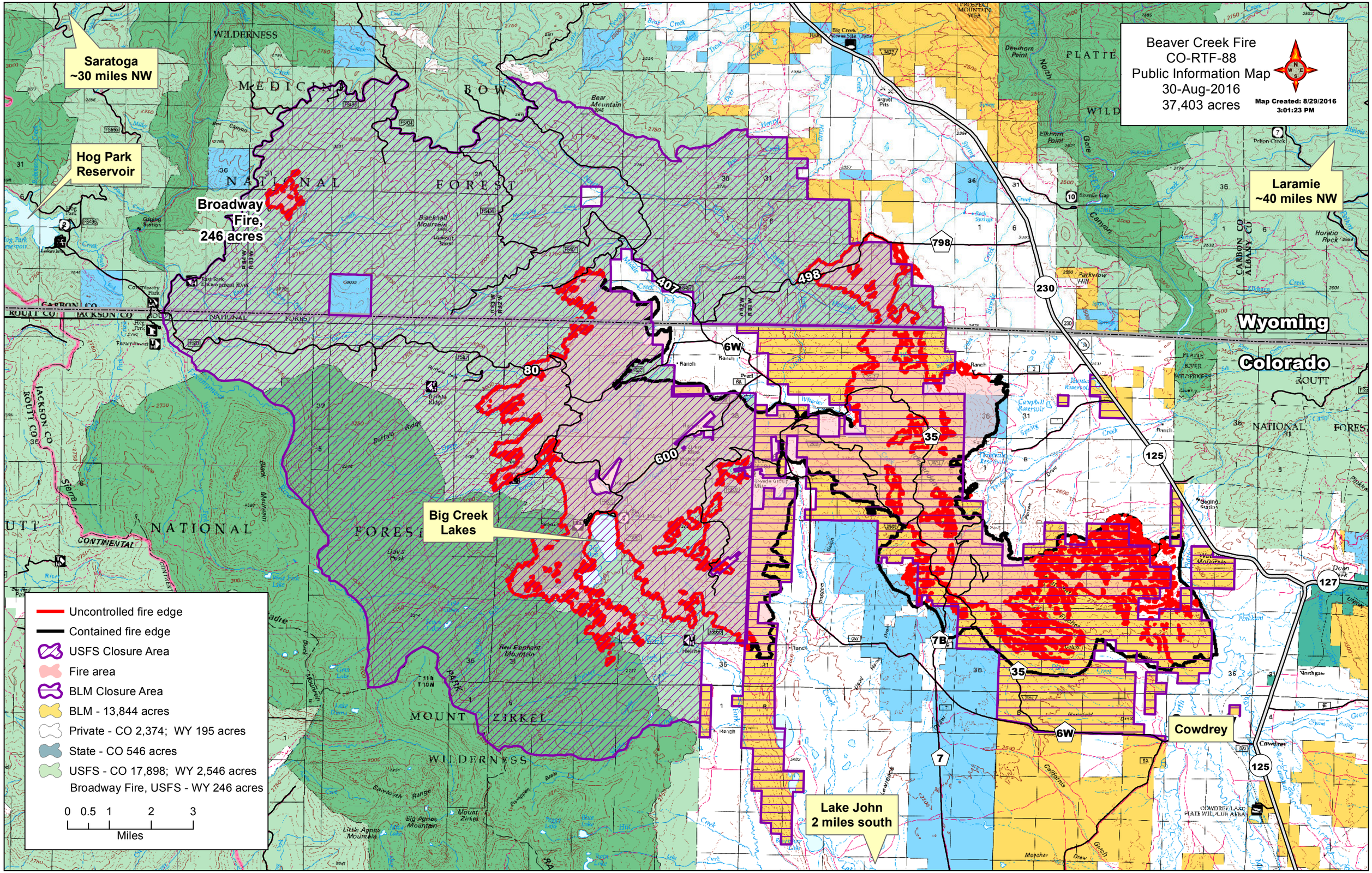
Beaver Creek Fire
CO-RTF-88
Public Information Map
30-Aug-2016
37,403 acres
Map Created: 8/29/2016
3:01:23 PM
Saratoga
~30 miles NW
Hog Park
Reservoir
Broadway
Fire,
246 acres
Big Creek
Lakes
Lake John
2 miles south
Cowdrey
Laramie
~40 miles NW
Wyoming
Colorado
Uncontrolled fire edge
Contained fire edge
USFS Closure Area
Fire area
BLM Closure Area
BLM - 13,844 acres
Private - CO 2,374; WY 195 acres
State - CO 546 acres
USFS - CO 17,898; WY 2,546 acres
Broadway Fire, USFS - WY 246 acres
0 0.5 1 2 3
Miles