LaBonte Canyon Fire
Travel Restriction and Occupancy Closure

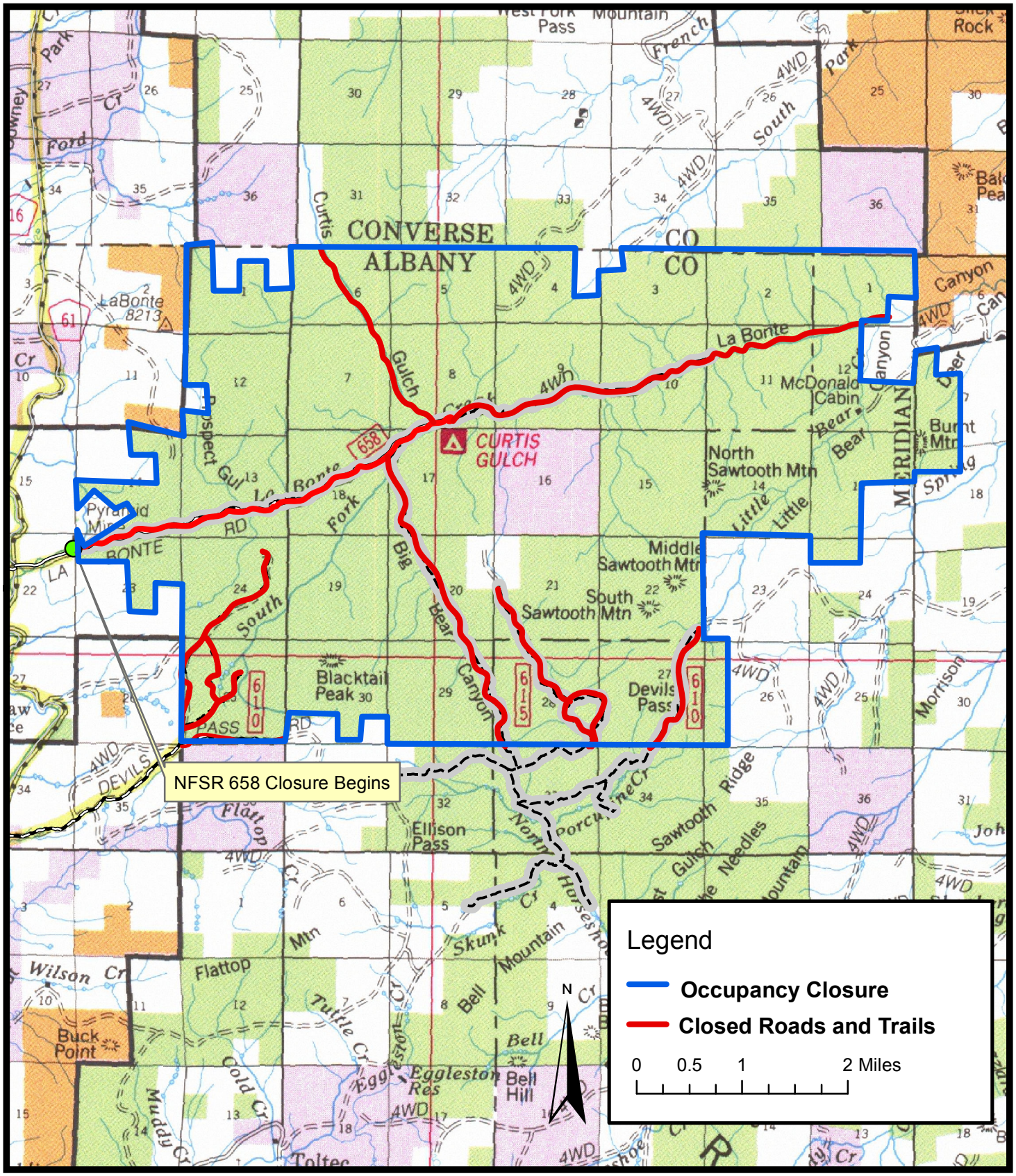

8/7/2015

H. Shirley