UNITED STATES DEPARTMENT OF AGRICULTURE
FOREST SERVICE
BRIDGER-TETON NATIONAL FOREST
PINEDALE RANGER DISTRICT

Green Fire
Emergency Area and Trail Closure

PROHIBITIONS: Pursuant to 36 CFR 261.50 (a) and (b), the following acts are prohibited on the area and trails as described in this order, all within the **Pinedale Ranger District**, Bridger-Teton National Forest until further notice:

1. Going into or being upon the fire area as described below and depicted on the attached map. **36 CFR 261.53(e)**
2. Being on the closed trail described below. **36 CFR 261.55(a)**

EXEMPTIONS: Pursuant to 36 CFR 261.50(e), the following persons are exempt from this order:

1. Persons with a permit specifically exempting them from the effect of this Order.
2. Any Federal, State, or local officer, or member of an organized rescue or fire fighting force in the performance of an official duty.

AREA DESCRIBED: The area closure includes the fire area perimeter. The trail closure includes Trail #7094 (Continental Divide Scenic Trail) from Green River Lakes trailhead north to the point where it crosses the Roaring Fork River.

The above-described area is within the proclaimed and administrative boundaries of the Pinedale Ranger District, Bridger-Teton National Forest, Sublette County, Wyoming.

PURPOSE: This closure is necessary to provide protection to forest visitors from the current fire safety hazards associated with the **Green Fire.**

IMPLEMENTATION:
1. This Order will be in effect when signed and shall remain in effect until further notice.
2. A map identifying the closure area is attached and made part of this Order.
3. Any violation of this prohibition is punishable by a fine of not more than $5,000.00 for individuals or $10,000 for an organization, and/or imprisonment for not more than six (6) months. [Title 16 USC 551, Title 18 USC 3571 (b)(6), Title 18 USC 3581 (b)(7)].
4. This Order supersedes any previous orders prohibiting the same acts covered by this Order in the above-described area.

Done at Pinedale, Wyoming this12th day of August, 2013.

CLINTON D. KYHL
Forest Supervisor
Bridger-Teton National Forest

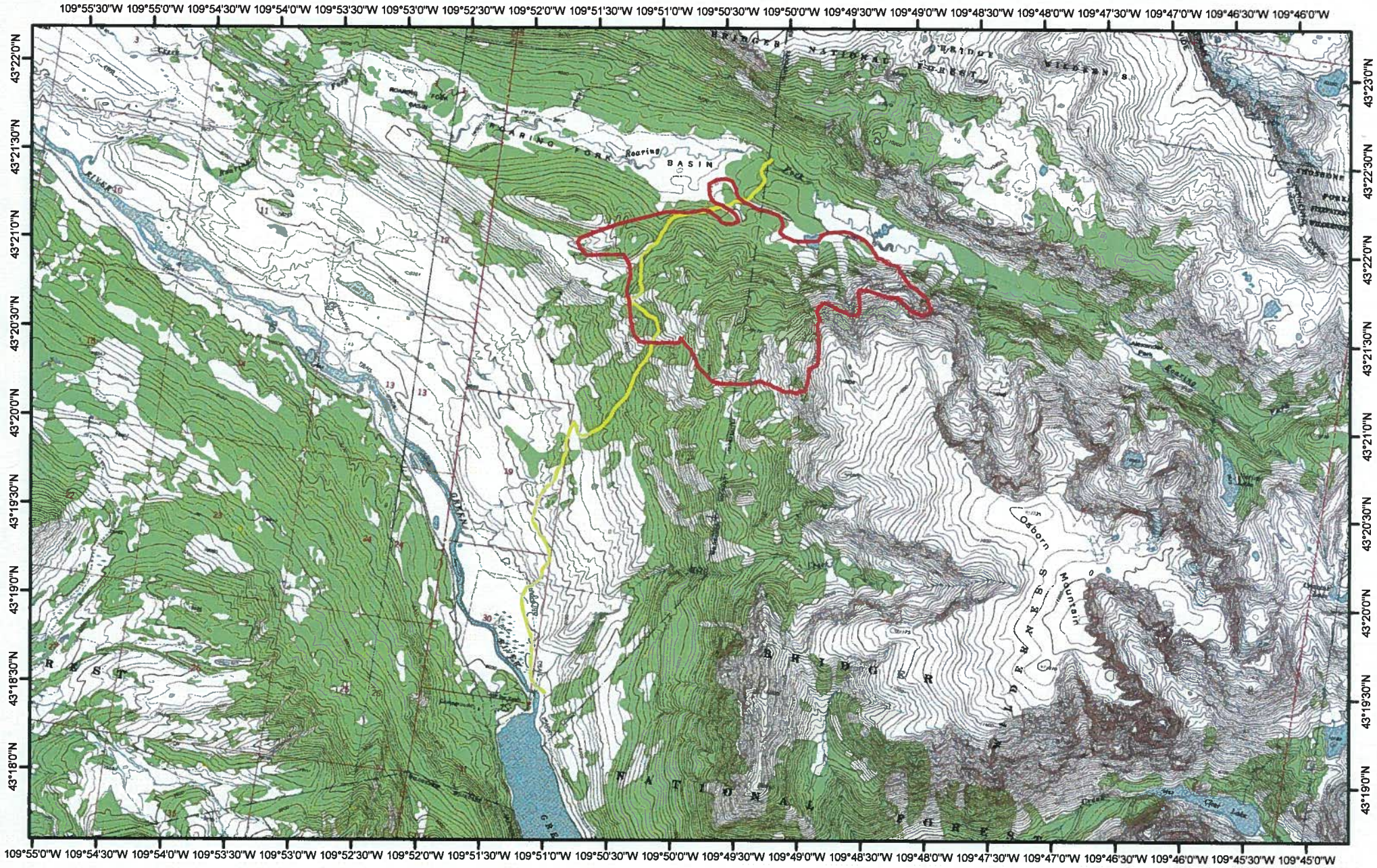

Green Fire

Fire Perimeter (997 acres)

Highline Trail (094) Closure

0 0.5 1 2 Miles

08122013 Trail Closure
Order Number: 04-03-547