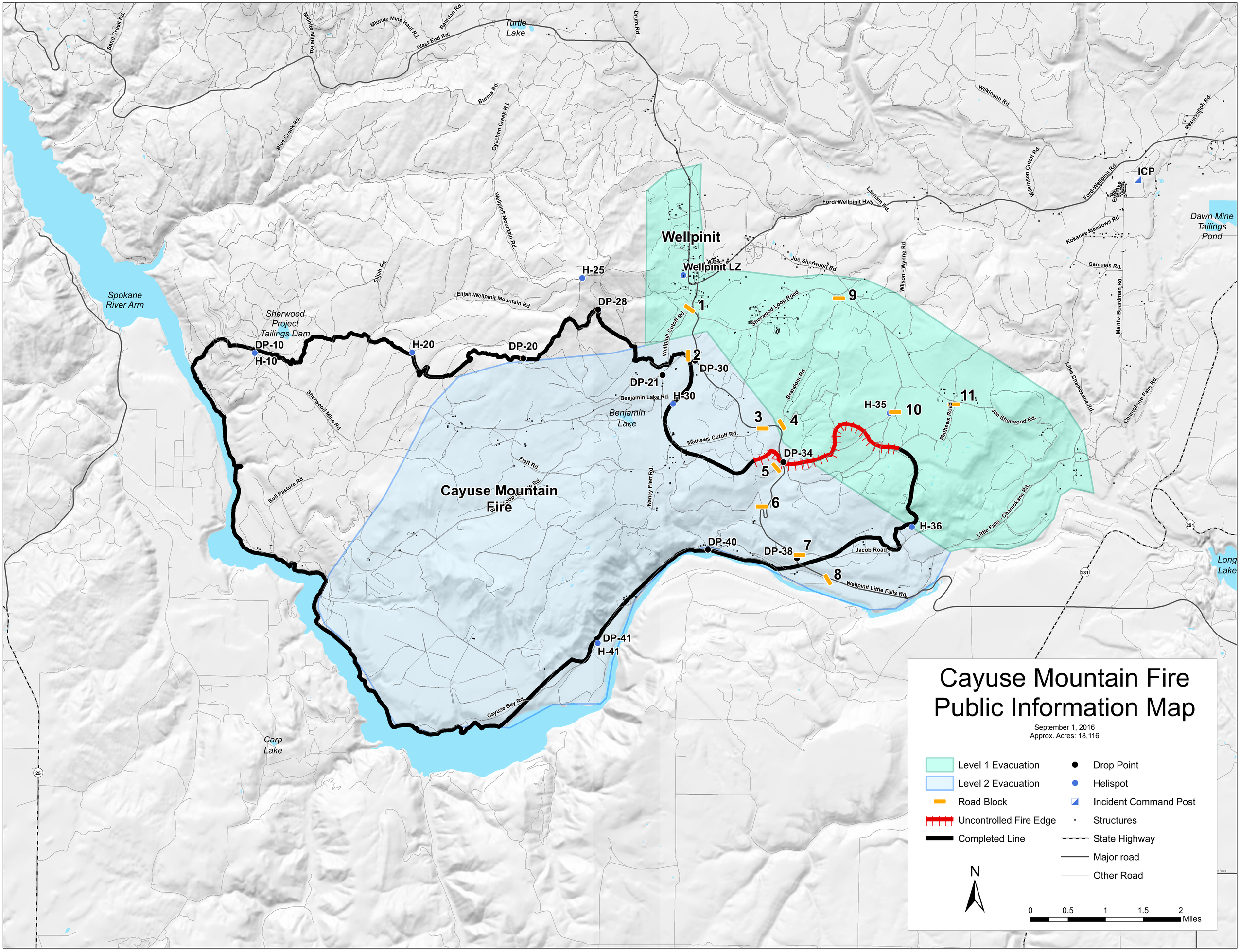
Cayuse Mountain Fire
Public Information Map
September 1, 2016
Approx. Acres: 18,116
Level 1 Evacuation
Level 2 Evacuation
Road Block
Uncontrolled Fire Edge
Completed Line
Drop Point
Helispot
Incident Command Post
Structures
State Highway
Major road
Other Road
N
0
0.5
1
1.5
2
Miles
Wellpinit
Wellpinit LZ
Cayuse Mountain Fire
Spokane River Arm
Sherwood Project Tailings Dam
Benjamin Lake
Turtle Lake
Carp Lake
Long Lake
Dawn Mine Tailings Pond
ICP
DP-10
H-10
H-20
DP-20
H-25
DP-28
DP-30
DP-21
H-30
DP-34
H-35
H-36
DP-40
DP-38
DP-41
H-41
1
2
3
4
5
6
7
8
9
10
11
Sand Creek Rd.
Midnite Mine Rd.
Midnite Mine Haul Rd.
Reardan Rd.
West End Rd.
Drum Rd.
Burma Rd.
Blue Creek Rd.
Oyachen Creek Rd.
Wellpinit Mountain Rd.
Elijah Rd.
Elijah-Wellpinit Mountain Rd.
Sherwood Mine Rd.
Bull Pasture Rd.
Flett Rd.
Nancy Flett Rd.
Benjamin Lake Rd.
Mathews Cutoff Rd.
Wellpinit Cutoff Rd.
Sherwood Loop Road
Brandom Rd.
Joe Sherwood Rd
Ford/Wellpinit Hwy
Lanham Rd.
Wilkinson Rd.
Wilkinson Cutoff Rd.
Ford-Wellpinit Rd.
Reservation Rd.
Kokanee Meadows Rd.
Samuels Rd.
Martha Boardman Rd.
Wilson - Wynne Rd.
Little Chamokane Rd.
Chamokane Falls Rd.
Mathews Road
Little Falls - Chamokane Rd.
Jacob Road
Wellpinit Little Falls Rd.
Cayuse Bay Rd.
25
291
231