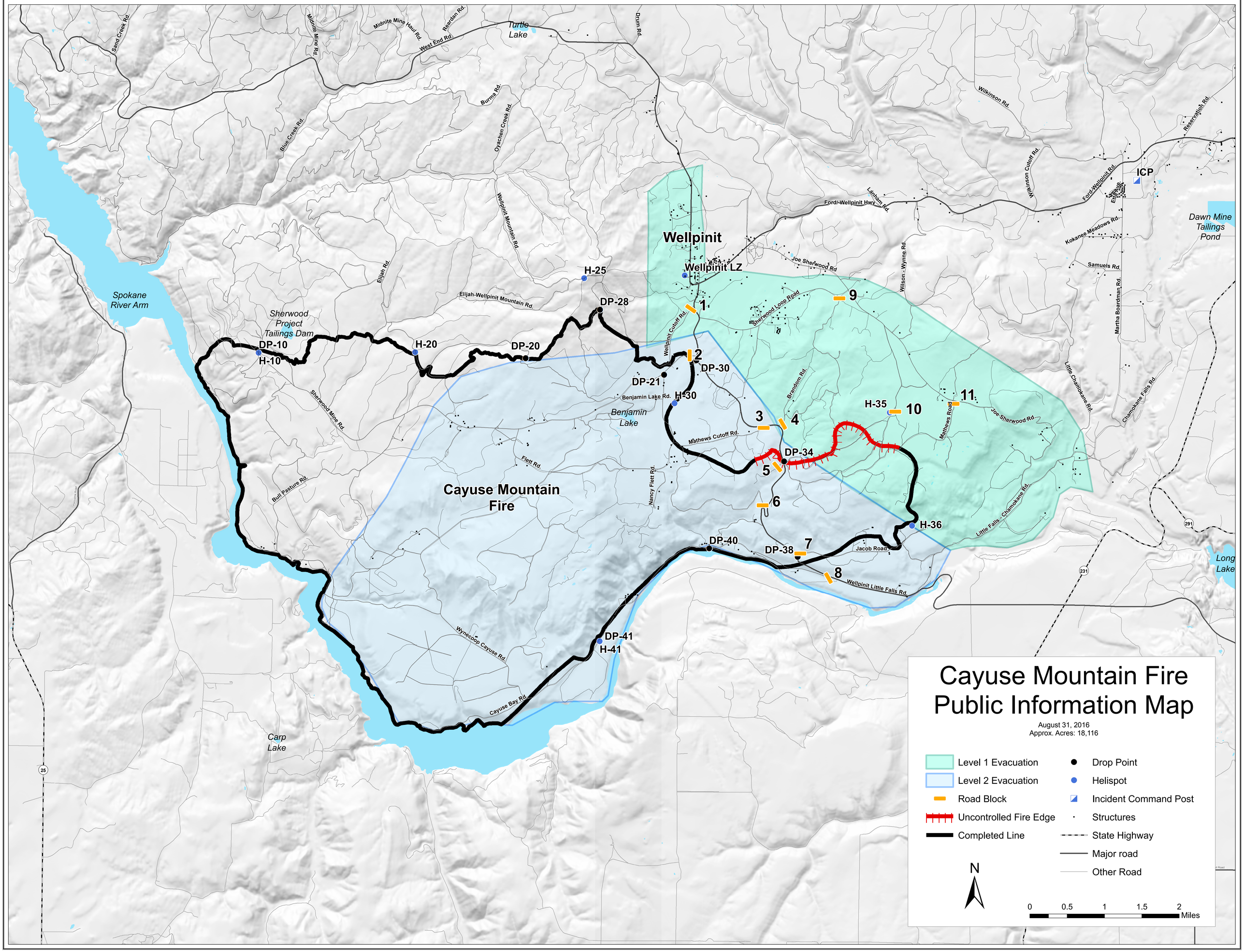
Cayuse Mountain Fire Public Information Map
August 31, 2016
Approx. Acres: 18,116
Level 1 Evacuation
Level 2 Evacuation
Road Block
Uncontrolled Fire Edge
Completed Line
Drop Point
Helispot
Incident Command Post
Structures
State Highway
Major road
Other Road
N
0
0.5
1
1.5
2
Miles
Cayuse Mountain Fire
Wellpinit
Wellpinit LZ
ICP
Spokane River Arm
Sherwood Project Tailings Dam
Dawn Mine Tailings Pond
Benjamin Lake
Carp Lake
Long Lake
Turtle Lake
DP-10
H-10
H-20
DP-20
H-25
DP-28
DP-30
DP-21
H-30
DP-34
H-35
H-36
DP-40
DP-38
DP-41
H-41
1
2
3
4
5
6
7
8
9
10
11
Sand Creek Rd.
Midnite Mine Rd.
Midnite Mine Haul Rd.
Reardan Rd.
West End Rd.
Drum Rd.
Burma Rd.
Oyachen Creek Rd.
Blue Creek Rd.
Wellpinit Mountain Rd.
Elijah Rd.
Elijah-Wellpinit Mountain Rd.
Wilkinson Rd.
Wilkinson Cutoff Rd.
Reservation Rd.
Ford-Wellpinit Rd.
Ford/Wellpinit Hwy
Lanham Rd.
Kokanee Meadows Rd.
Samuels Rd.
Martha Boardman Rd.
Joe Sherwood Rd
Wilson - Wynne Rd.
Sherwood Loop Road
Wellpinit Cutoff Rd.
Brandom Rd.
Little Chamokane Rd.
Chamokane Falls Rd.
Mathews Road
Sherwood Mine Rd.
Benjamin Lake Rd.
Mathews Cutoff Rd.
Flett Rd.
Nancy Flett Rd.
Bull Pasture Rd.
Little Falls - Chamokane Rd.
Jacob Road
Wellpinit Little Falls Rd.
Wynecoop Cayuse Rd.
Cayuse Bay Rd.
25
231
291