Cougar Creek Fire

WA-YAA-00015

Briefing with IR Map

Perimeter information is current as of August 22, 1030 hrs. 29,000 acres.

N

S. B. Miller and B Mangis: GISS for Central Washington Area IMT 5
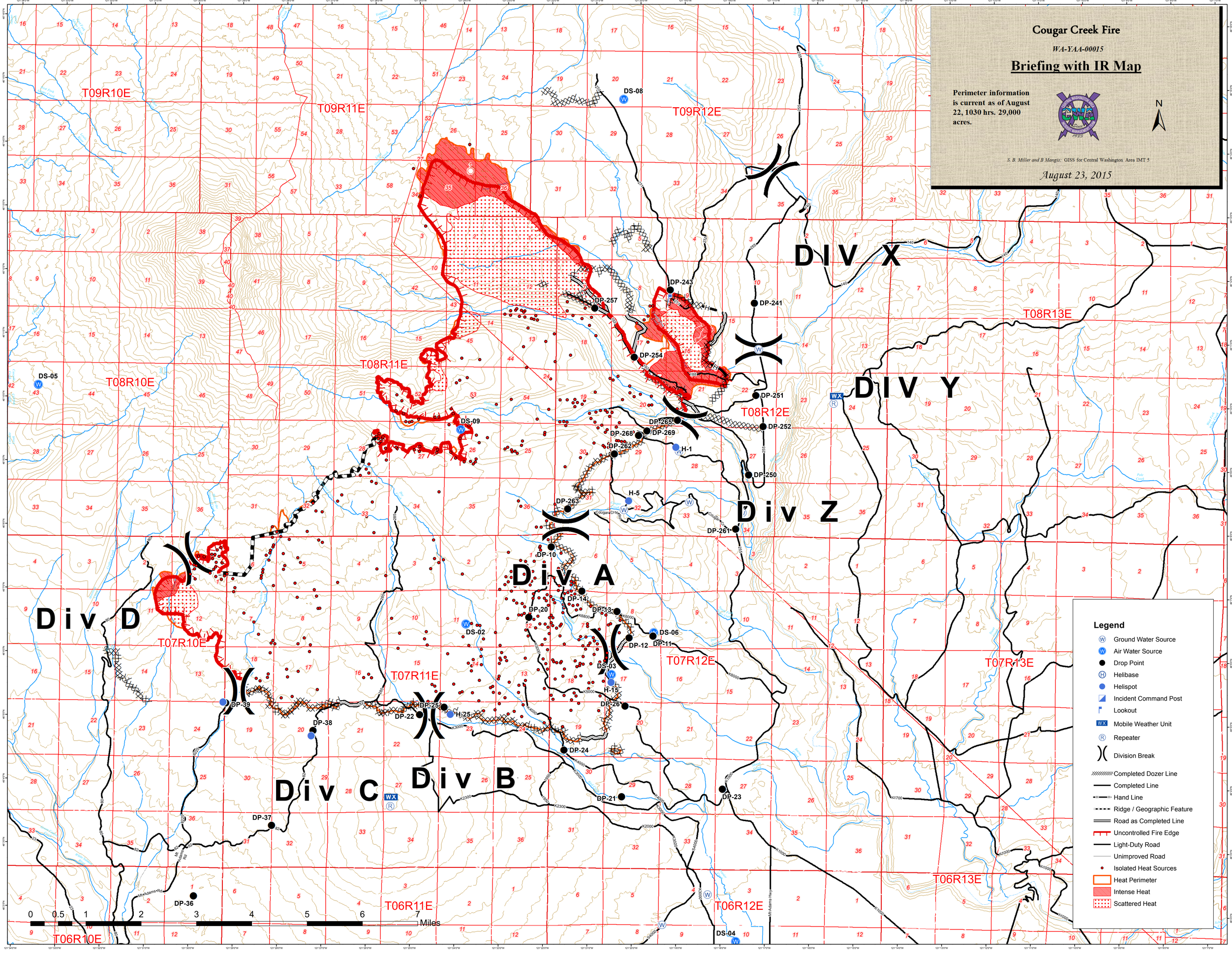
August 23, 2015