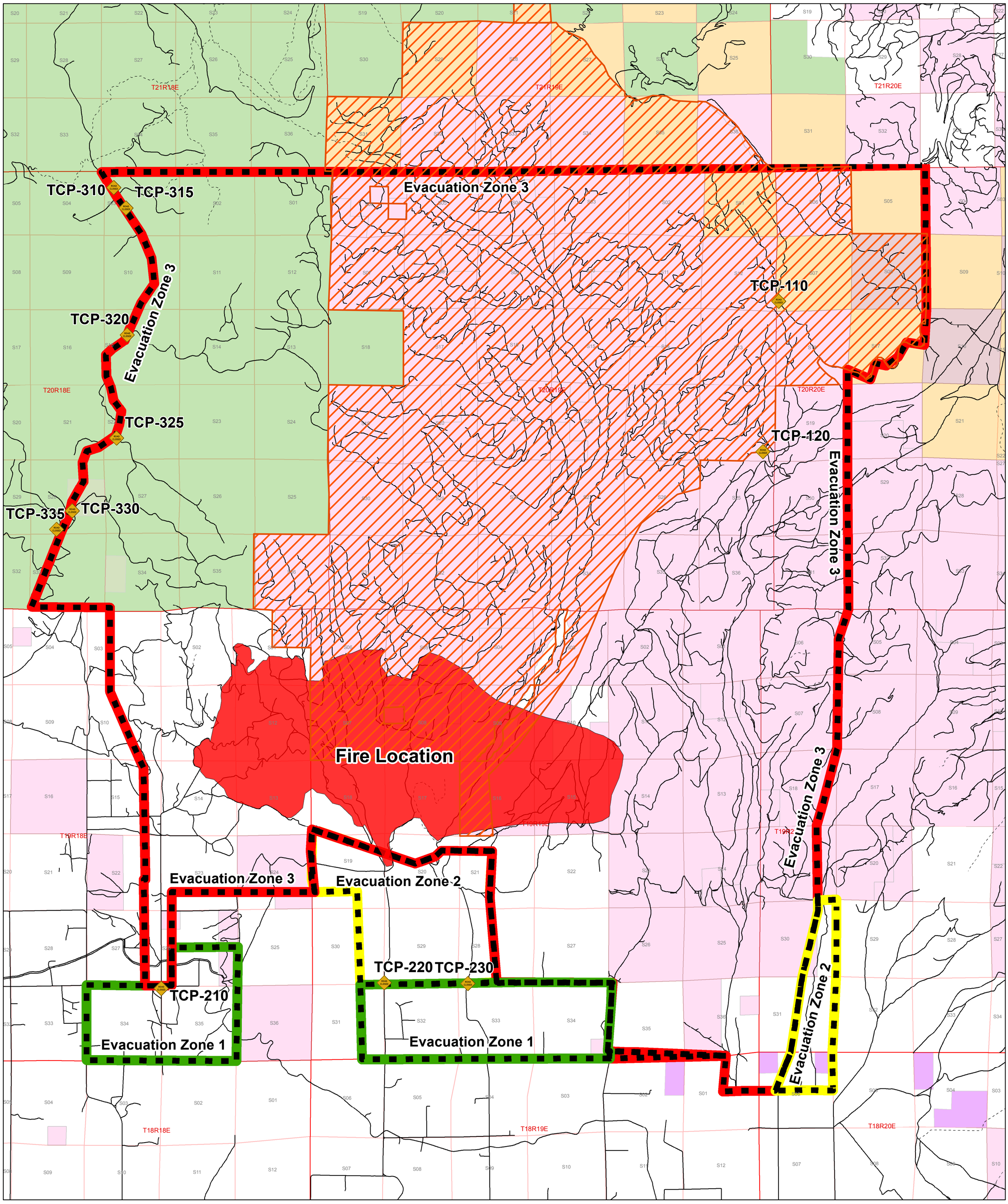

Snag Canyon Fire

WA-SES-000559

221-CPG PNGAK9

Evacuation Zone, Area Closure, and Traffic Control Map

August 6, 2014

6406 acres

Perimeter as of 08/05/2014 @ 2000

Legend

- Road Closure
- Fire Location
- Trigger Action Point

Evacuation Zone

- 1: Evacuation Advised
- 2: Evacuation Danger Probable
- 3: Evacuation Danger Imminent
- State Lands Closure Area

- WA DNR
- US Bureau of Land Management
- US Forest Service
- WA DFW

0 0.5 1 2 Miles