WILDFIRE CLOSURE

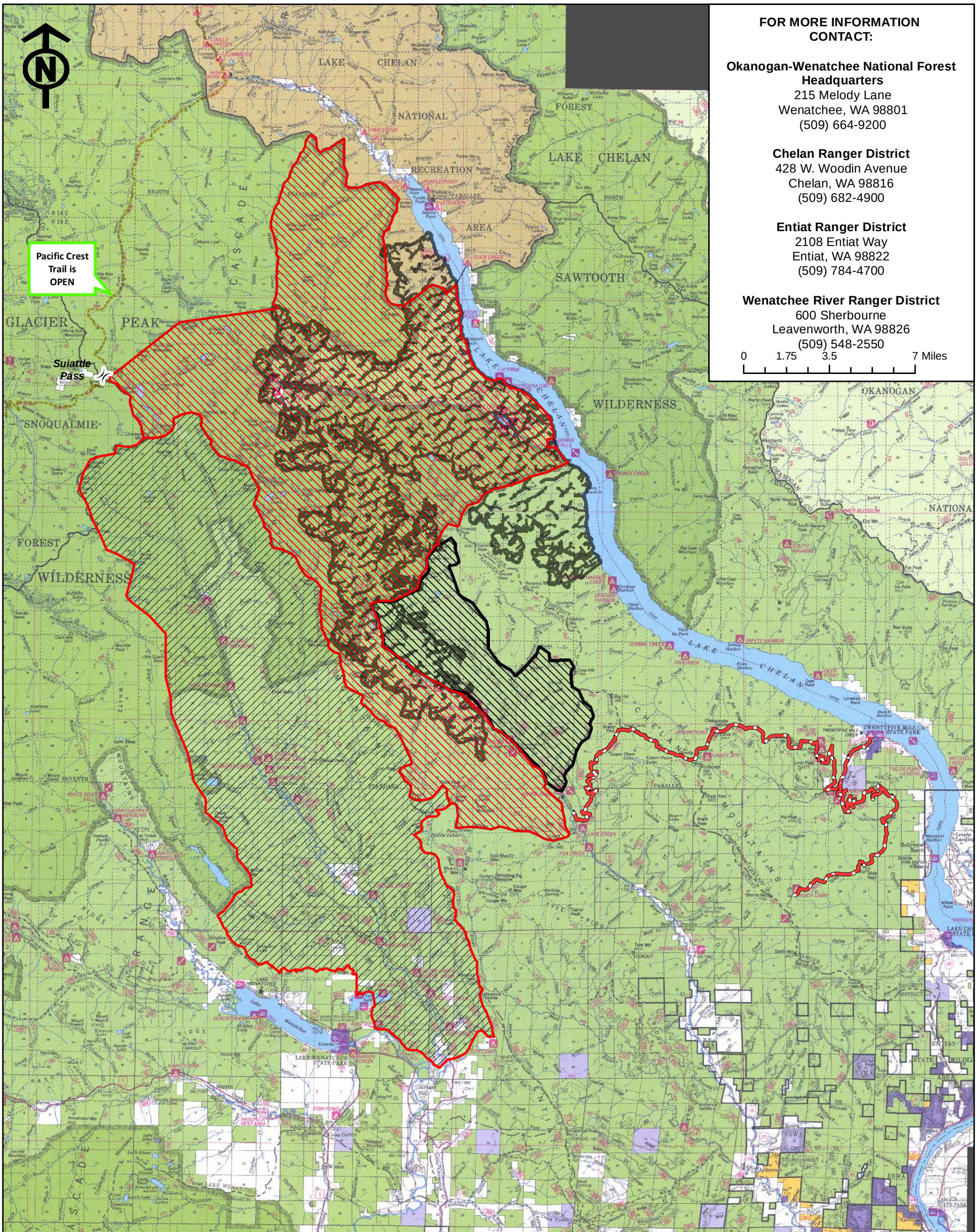

FOR MORE INFORMATION CONTACT:

Okanogan-Wenatchee National Forest Headquarters
215 Melody Lane
Wenatchee, WA 98801
(509) 664-9200

Chelan Ranger District
428 W. Woodin Avenue
Chelan, WA 98816
(509) 682-4900

Entiat Ranger District
2108 Entiat Way
Entiat, WA 98822
(509) 784-4700

Wenatchee River Ranger District
600 Sherbourne
Leavenworth, WA 98826
(509) 548-2550

EFFECTIVE September 16, 2015
WOLVERINE CLOSURES

- Entiat-Chelan Road Closures #313, 314
- Entiat & Chelan Area Closure
- Wenatchee River Area Closure
- Duncan Area Closure #917
- Wolverine Perimeter 8/27
- Pacific Crest Trail (OPEN)

Order No:

313/314:	Road closures Chelan/Entiat, respectively
917:	Duncan Closure
958:	Chelan & Entiat Area Closure
959:	Wenatchee River Area Closure