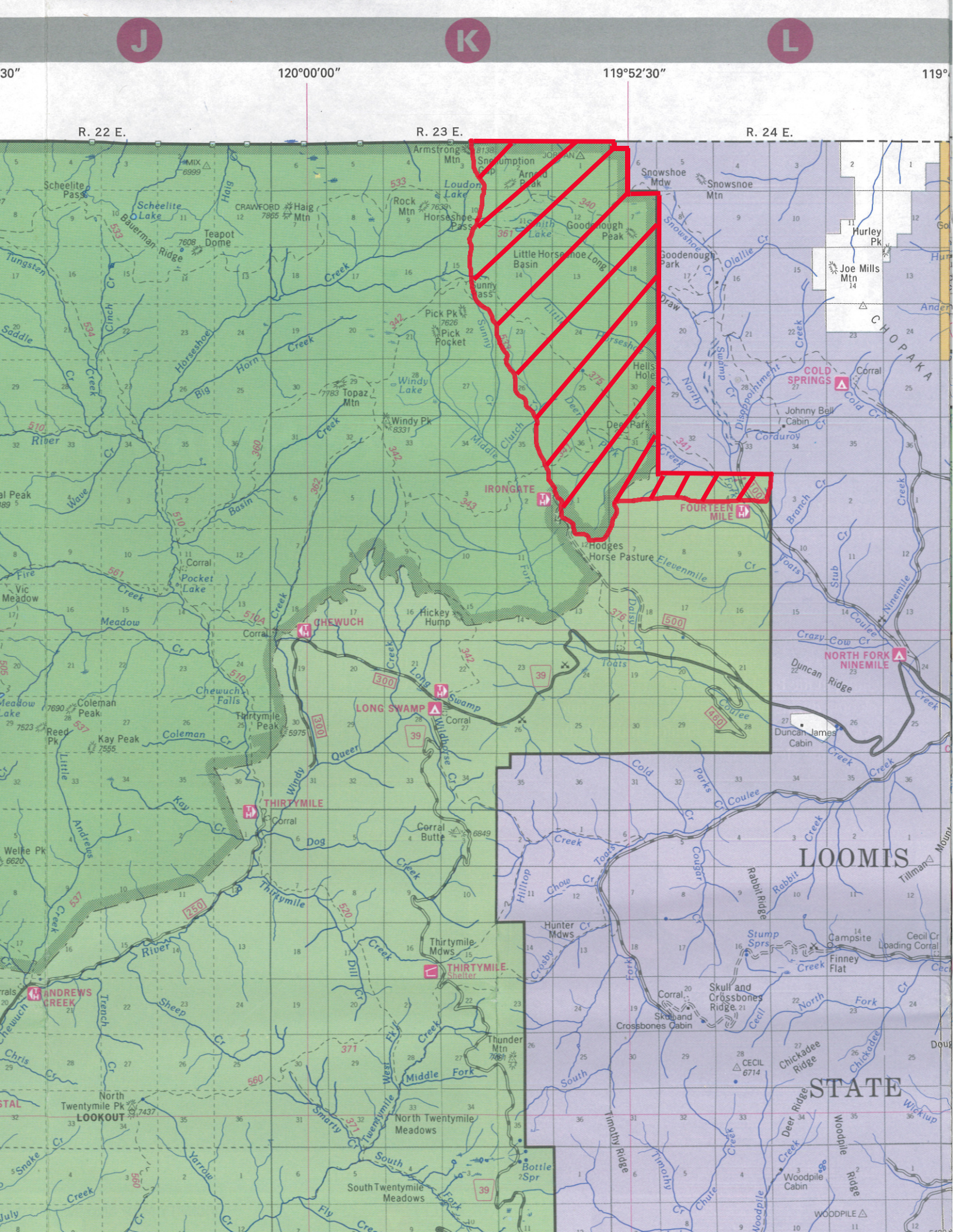

J
K
L
30″
120°00′00″
119°52′30″
119°
R. 22 E.
R. 23 E.
R. 24 E.
Armstrong Mtn
Snohumption Gap
Arnold Peak
Loudon Lake
Snowshoe Mdw
Snowshoe Mtn
Scheelite Pass
Scheelite Lake
Haig Mtn
Rock Mtn
Horseshoe Pass
Goodenough Peak
Goodenough Park
Hurley Pk
Joe Mills Mtn
Teapot Dome
Bauerman Ridge
Little Horseshoe Basin
Sunny Pass
Pick Pk
Pick Pocket
Hells Hole
Deer Park
Topaz Mtn
Windy Lake
Windy Pk
Johnny Bell Cabin
COLD SPRINGS
Corral
CHOPAKA
IRONGATE
FOURTEEN MILE
Hodges Horse Pasture
Elevenmile Cr
Pocket Lake
Vic Meadow
Meadow Cr
CHEWUCH
Hickey Hump
Toats Coulee
Crazy Cow Cr
NORTH FORK NINEMILE
Duncan Ridge
Duncan James Cabin
Coleman Peak
Chewuch Falls
Thirtymile Peak
LONG SWAMP
Reed Pk
Kay Peak
Coleman Cr
Little Andrews Creek
THIRTYMILE
Corral Butte
Welfie Pk
Dog Creek
Thirtymile River
Thirtymile Mdws
THIRTYMILE Shelter
ANDREWS CREEK
Hunter Mdws
Crosby Fork
Skull and Crossbones Ridge
Skull and Crossbones Cabin
Campsite
Finney Flat
Cecil Cr Loading Corral
LOOMIS
STATE
Chickadee Ridge
Deer Ridge
Woodpile Ridge
Woodpile Cabin
WOODPILE
Thunder Mtn
North Twentymile Pk
LOOKOUT
North Twentymile Meadows
South Twentymile Meadows
Bottle Spr
Timothy Ridge
Rabbit Ridge
Tillman Mount