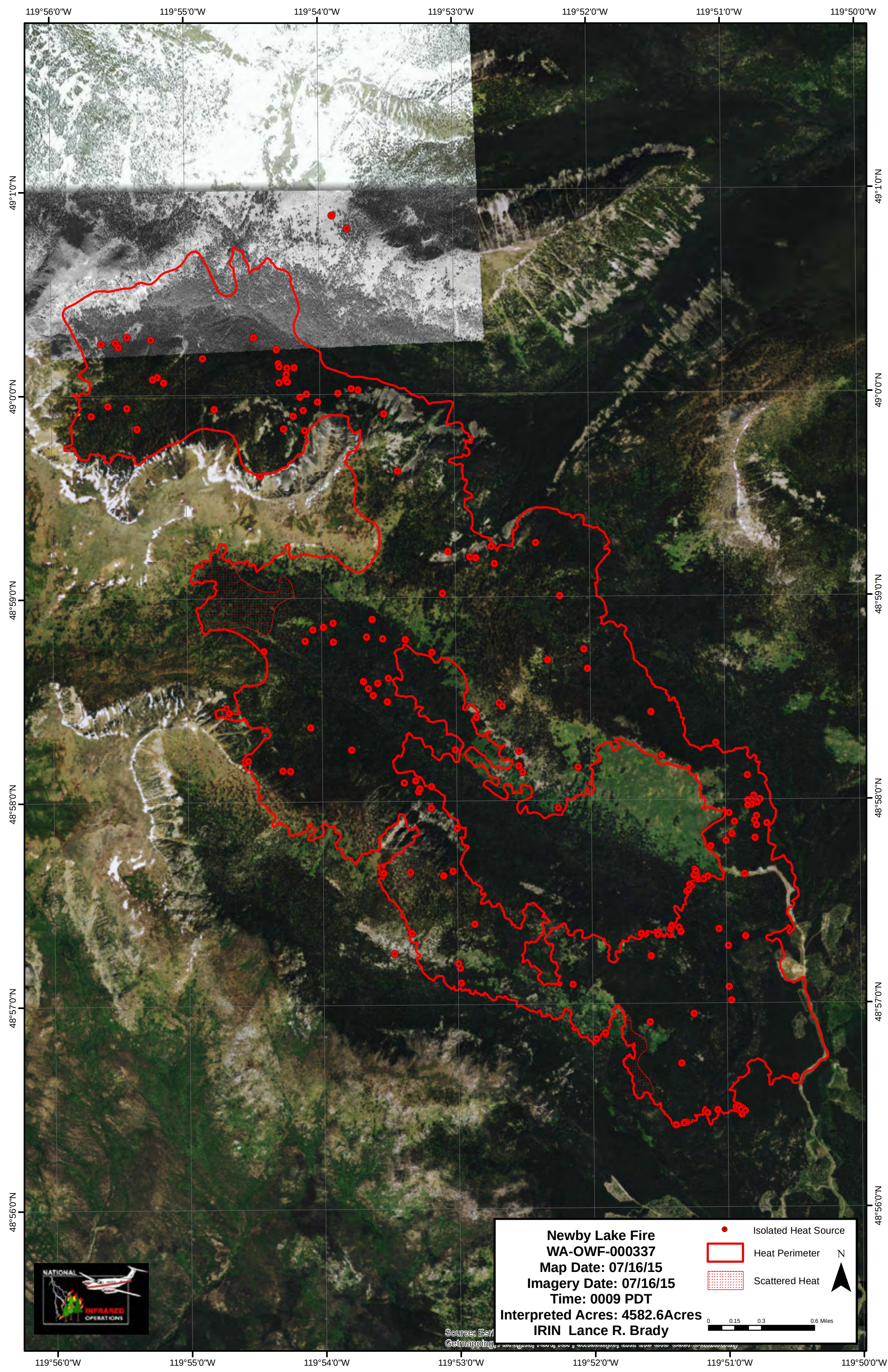
119°56'0"W
119°55'0"W
119°54'0"W
119°53'0"W
119°52'0"W
119°51'0"W
119°50'0"W
49°1'0"N
49°0'0"N
48°59'0"N
48°58'0"N
48°57'0"N
48°56'0"N
Newby Lake Fire
WA-OWF-000337
Map Date: 07/16/15
Imagery Date: 07/16/15
Time: 0009 PDT
Interpreted Acres: 4582.6Acres
IRIN Lance R. Brady
Isolated Heat Source
Heat Perimeter
Scattered Heat
N
0 0.15 0.3 0.6 Miles
NATIONAL
INFRARED
OPERATIONS
Source: Esri