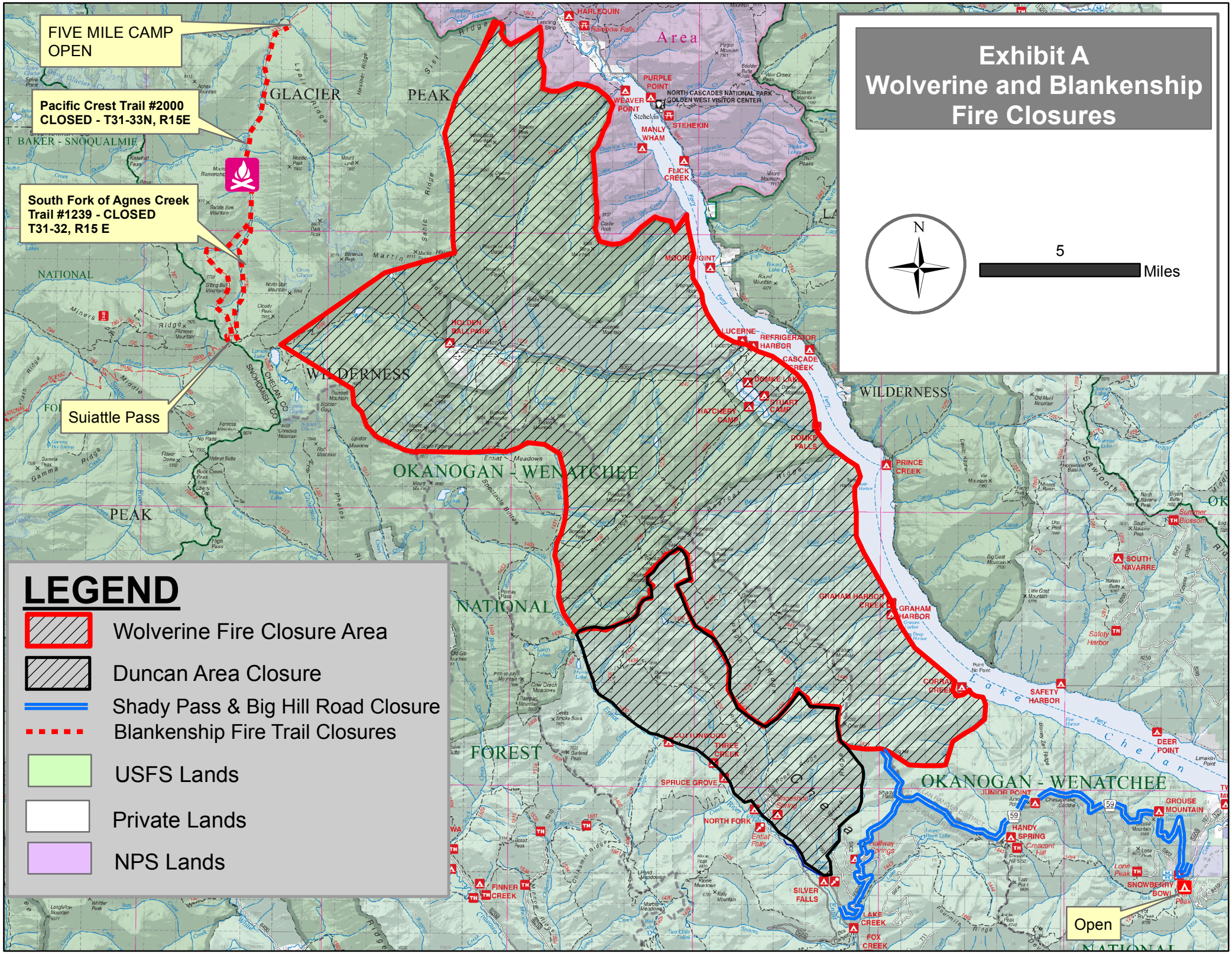
Exhibit A
Wolverine and Blankenship Fire Closures
N
5
Miles
FIVE MILE CAMP OPEN
Pacific Crest Trail #2000 CLOSED - T31-33N, R15E
South Fork of Agnes Creek Trail #1239 - CLOSED T31-32, R15 E
Suiattle Pass
Open
LEGEND
Wolverine Fire Closure Area
Duncan Area Closure
Shady Pass & Big Hill Road Closure
Blankenship Fire Trail Closures
USFS Lands
Private Lands
NPS Lands
GLACIER
PEAK
WILDERNESS
OKANOGAN - WENATCHEE
NATIONAL
FOREST
HARLEQUIN
PURPLE POINT
WEAVER POINT
NORTH CASCADES NATIONAL PARK GOLDEN WEST VISITOR CENTER
STEHEKIN
MANLY WHAM
FLICK CREEK
MOORE POINT
HOLDEN BALLPARK
LUCERNE
REFRIGERATOR HARBOR
CASCADE CREEK
DOUKE LAKE
STUART CAMP
HATCHERY CAMP
DOUKE FALLS
PRINCE CREEK
SOUTH NAVARRE
GRAHAM HARBOR CREEK
GRAHAM HARBOR
CORRAL CREEK
SAFETY HARBOR
DEER POINT
COTTONWOOD
THREE CREEK
SPRUCE GROVE
NORTH FORK
SILVER FALLS
LAKE CREEK
FOX CREEK
JUNIOR POINT
HANDY SPRING
GROUSE MOUNTAIN
SNOWBERRY BOWL
FINNER CREEK
Lake Chelan