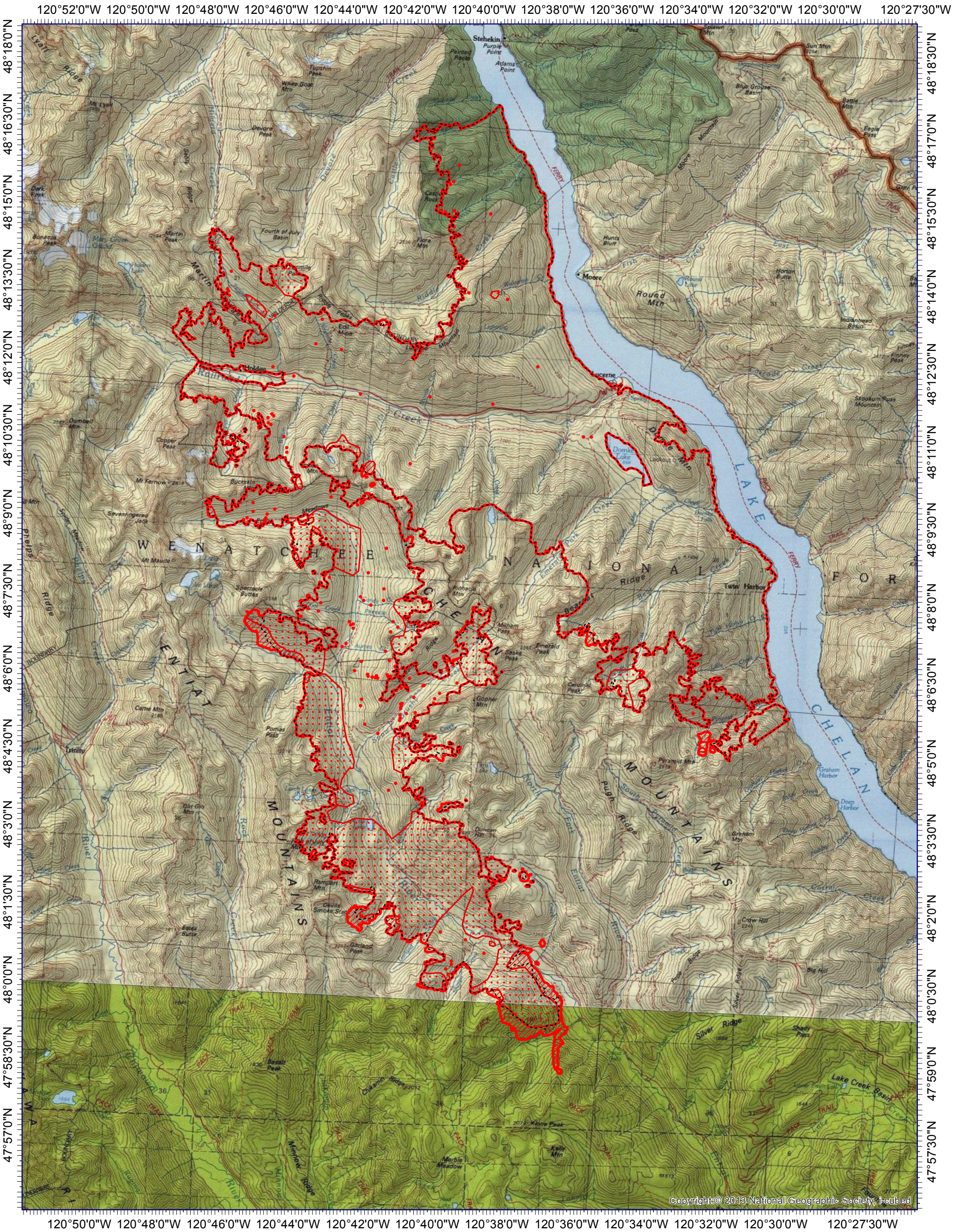

NATIONAL INFRARED OPERATIONS

INFRARED MAP
Wolverine (WA-OWF-000287)
Flight: Aug 27, 2015 @ 0104 PDT
62,155 IR Acres

IRIN (t): Dale Gough (Oregon)
IRIN: Lance Brady (Colorado)

N

Legend

- Previous Heat Perimeter (20150825_2155)
- Isolated Heat
- Heat Perimeter
- Intense Heat
- Scattered Heat

0 0.5 1 2 3 4 Miles