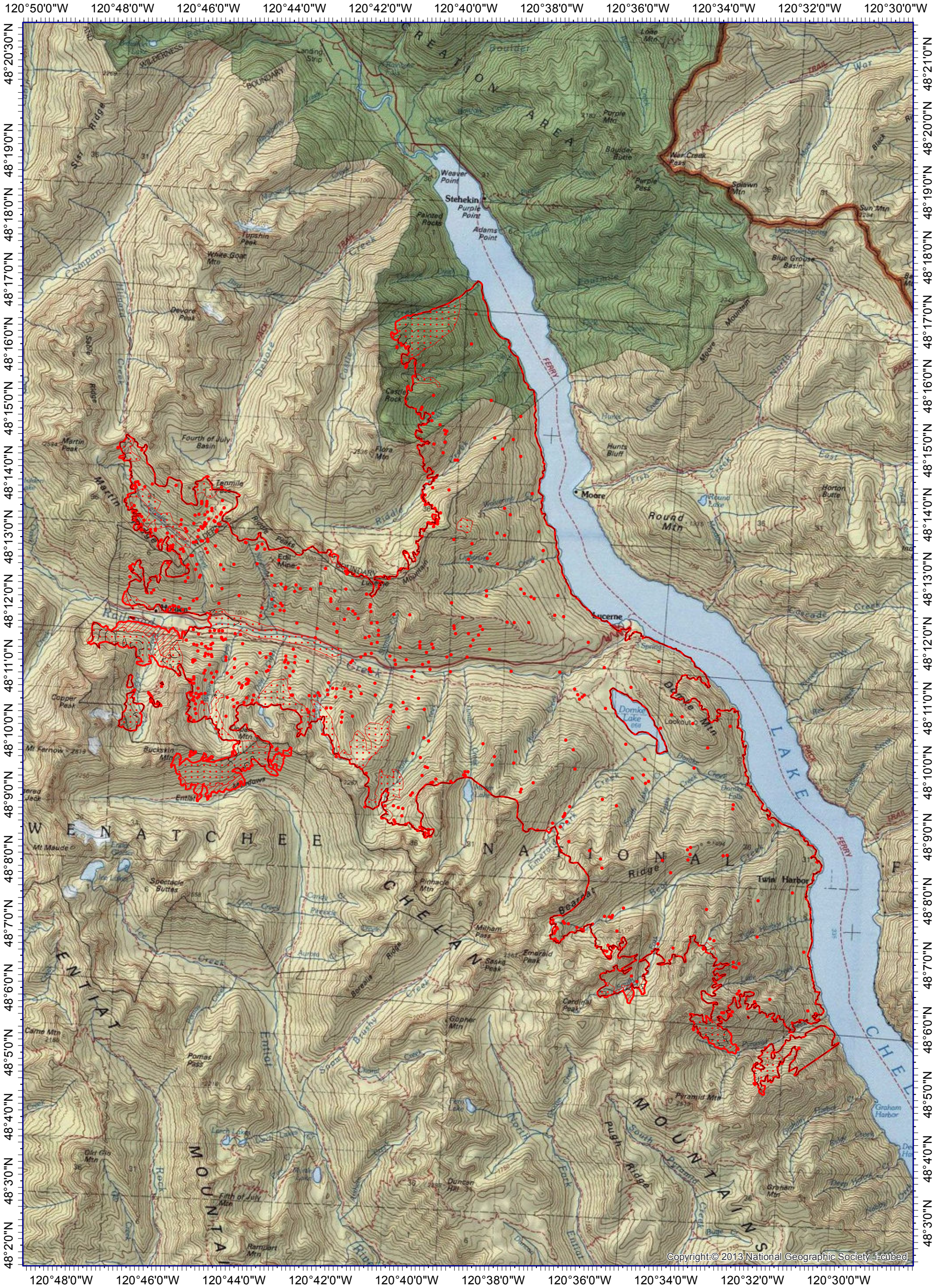

INFRARED MAP
Wolverine (WA-OWF-000287)
Flight: Aug 15, 2015 @ 2126 PDT
IRIN Cheron Ferland (Oregon)
IRIN (t): Dale Gough (Oregon)

Legend

- Isolated Heat
- Previous GIS Perimeter (20150814_2312)
- Heat Perimeter
- Intense Heat
- Scattered Heat

0 0.5 1 2 3 4 Miles