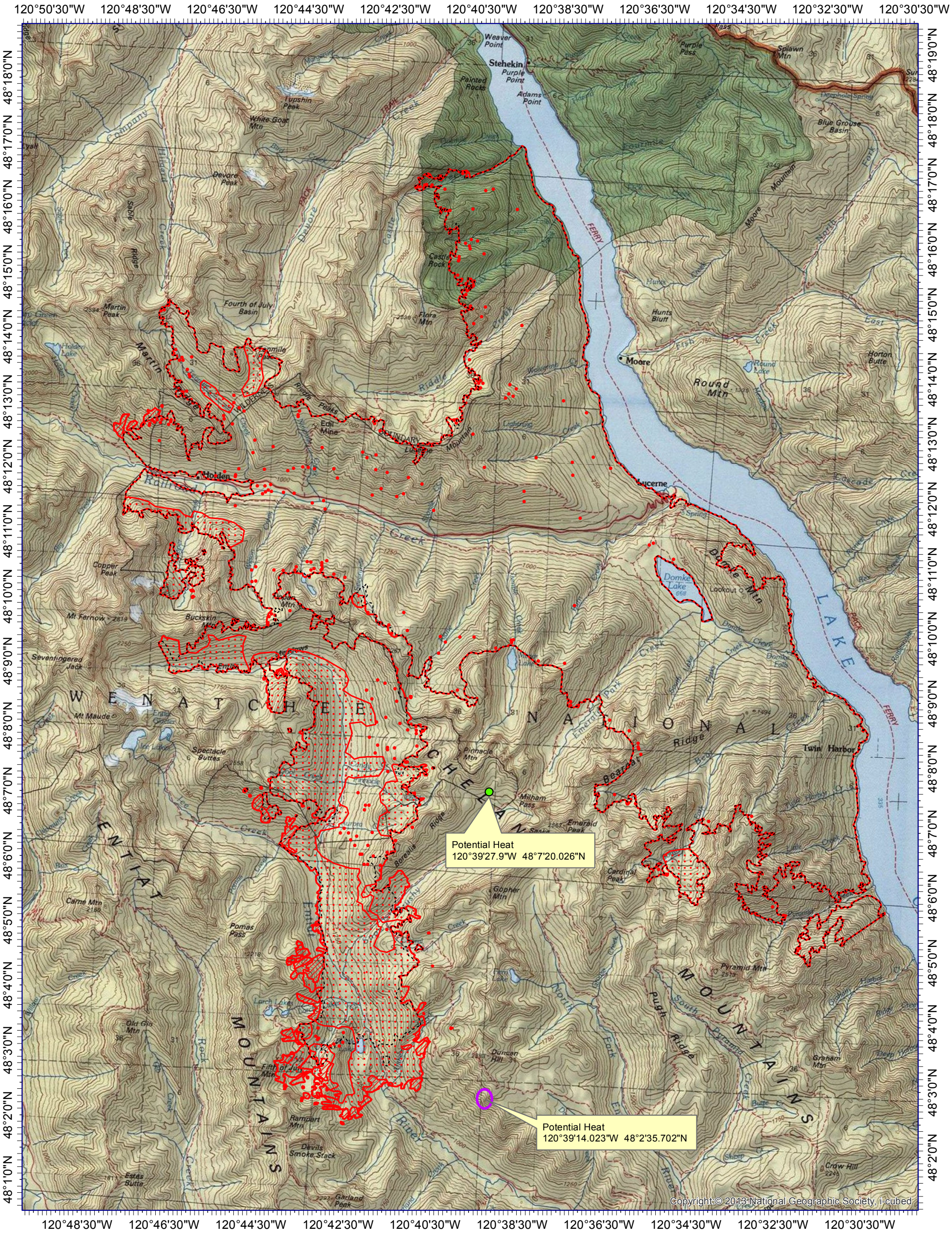

INFRARED MAP
Wolverine (WA-OWF-000287)
Flight: Aug 23, 2015 @ 0150 PDT
52,024 IR Acres
IRIN Cheron Ferland (Oregon)
IRIN (t): Dale Gough (Oregon)

Legend

- Previous Heat Perimeter(20150821_1931)
- Isolated Heat
- Heat Perimeter
- Intense Heat
- Scattered Heat

0 0.5 1 2 3 4 Miles