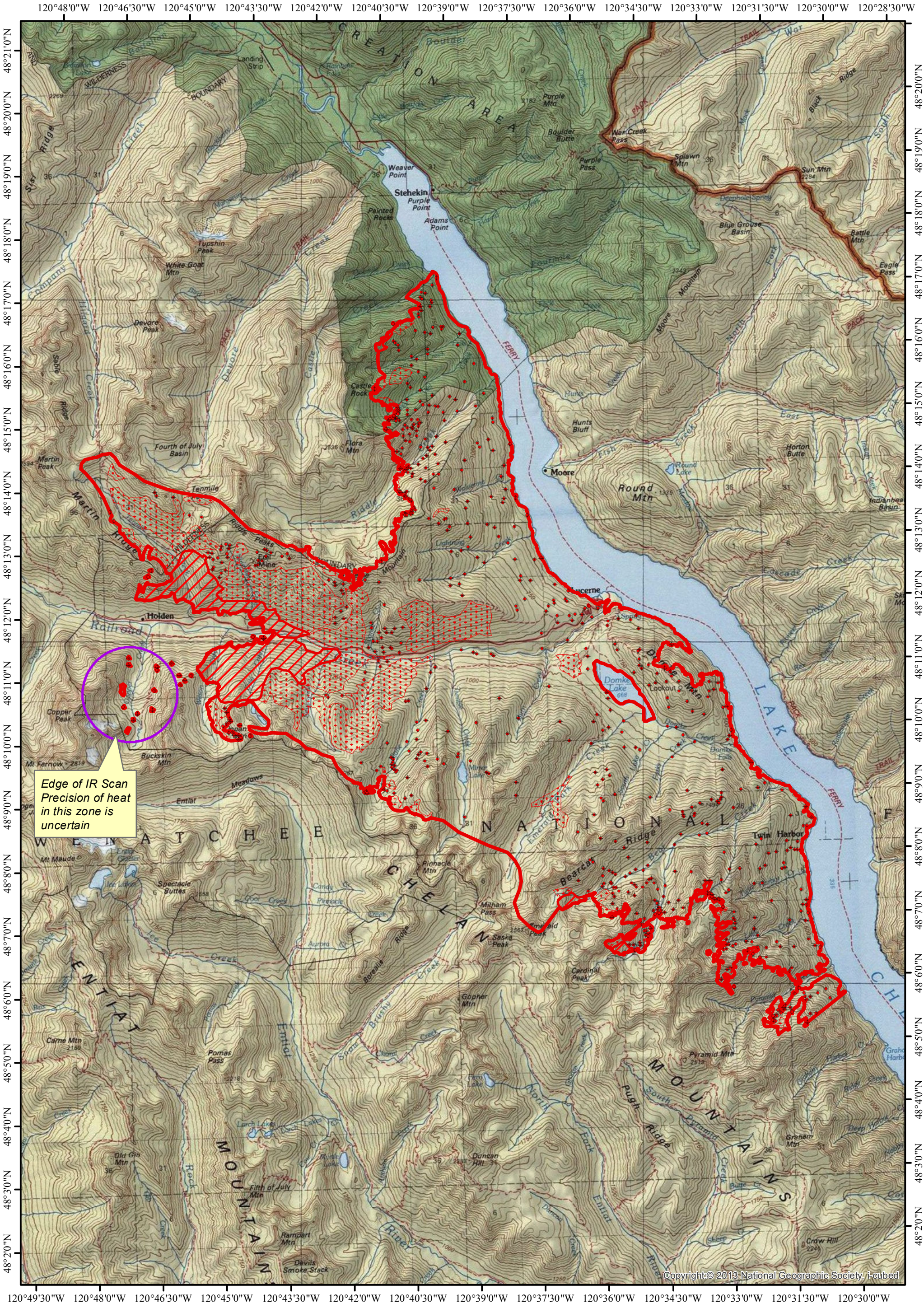

INFRARED MAP
Wolverine (WA-OCW-000287)

Flight: Aug 11, 2015 @ 0027 PDT

IRIN: Cheron Ferland (Oregon)

0 1 2 4 Miles

N

- Isolated Heat
- Heat Perimeter
- Intense Heat
- Scattered Heat