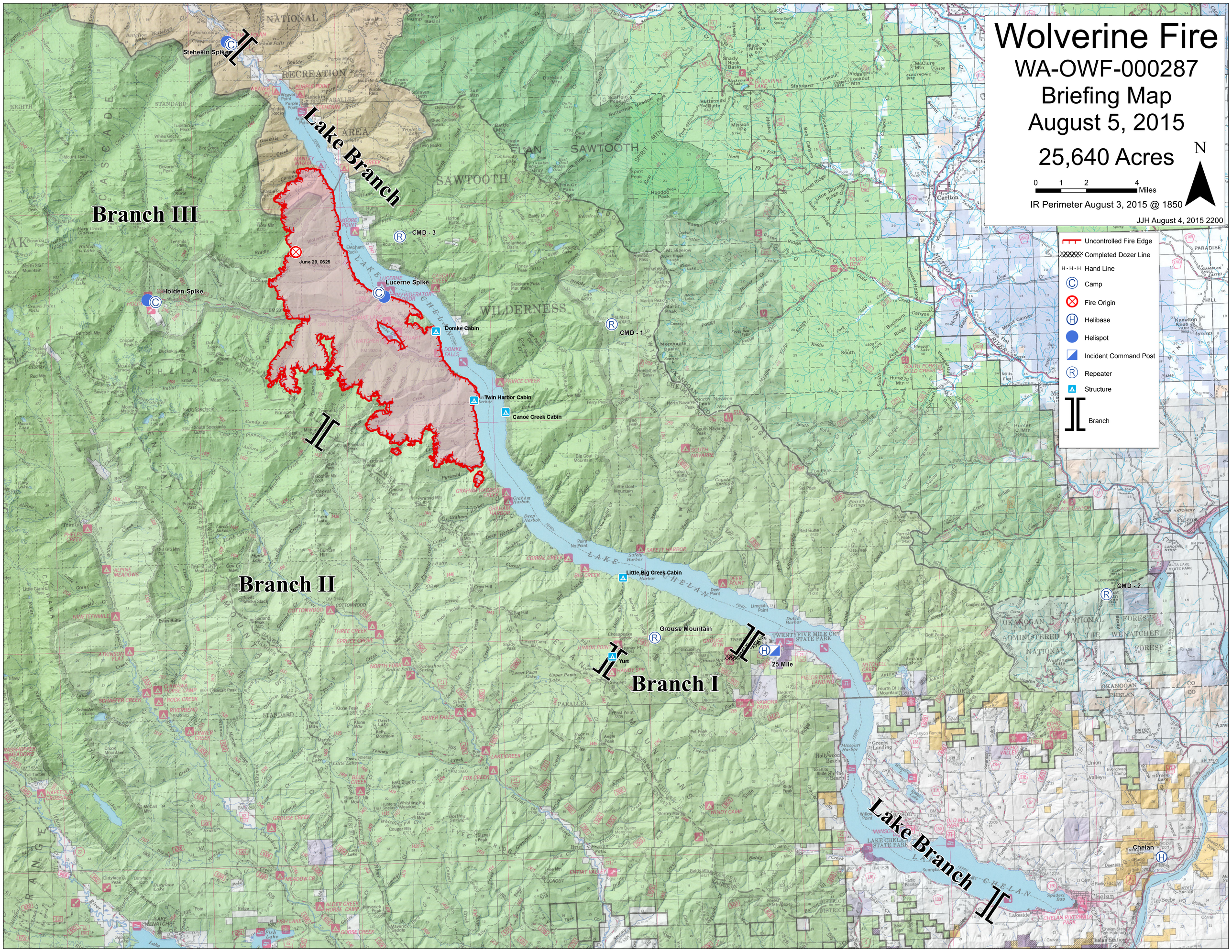

Wolverine Fire
WA-OWF-000287
Briefing Map
August 5, 2015
25,640 Acres
N
0 1 2 4 Miles
IR Perimeter August 3, 2015 @ 1850
JJH August 4, 2015 2200
Uncontrolled Fire Edge
Completed Dozer Line
Hand Line
Camp
Fire Origin
Helibase
Helispot
Incident Command Post
Repeater
Structure
Branch
Lake Branch
Branch III
Branch II
Branch I
Lake Branch
Stehekin Spike
Holden Spike
Lucerne Spike
Domke Cabin
Twin Harbor Cabin
Canoe Creek Cabin
Little Big Creek Cabin
Grouse Mountain
Yurt
25 Mile
CMD - 1
CMD - 2
CMD - 3
June 29, 0525