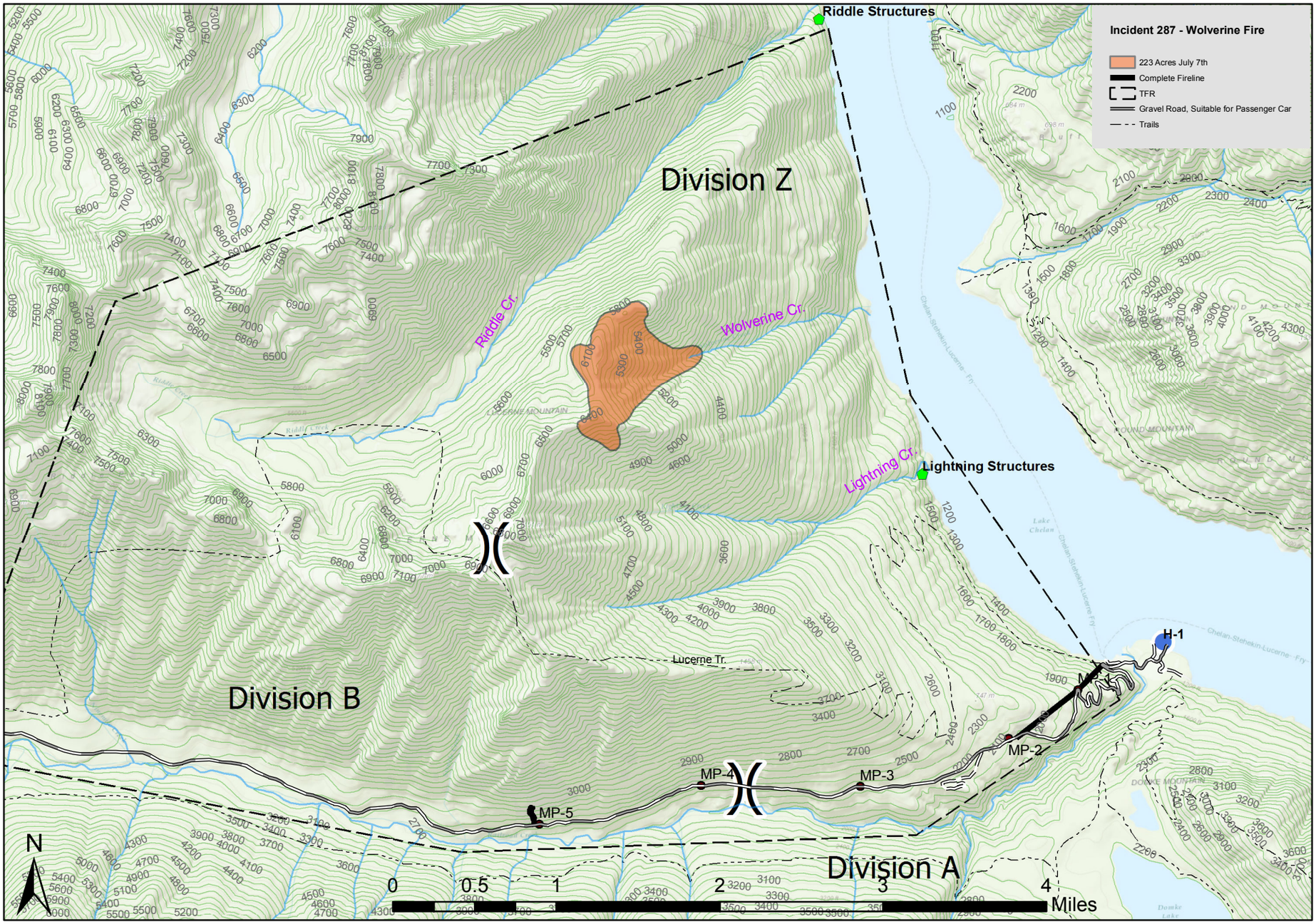
Incident 287 - Wolverine Fire
223 Acres July 7th
Complete Fireline
TFR
Gravel Road, Suitable for Passenger Car
Trails
Riddle Structures
Lightning Structures
Division Z
Division B
Division A
Riddle Cr.
Wolverine Cr.
Lightning Cr.
Lucerne Tr.
H-1
MP-1
MP-2
MP-3
MP-4
MP-5
N
0
0.5
1
2
3
4
Miles