Upper Falls Fire
Public Info Map

August 19, 2014

IR acres 8,120
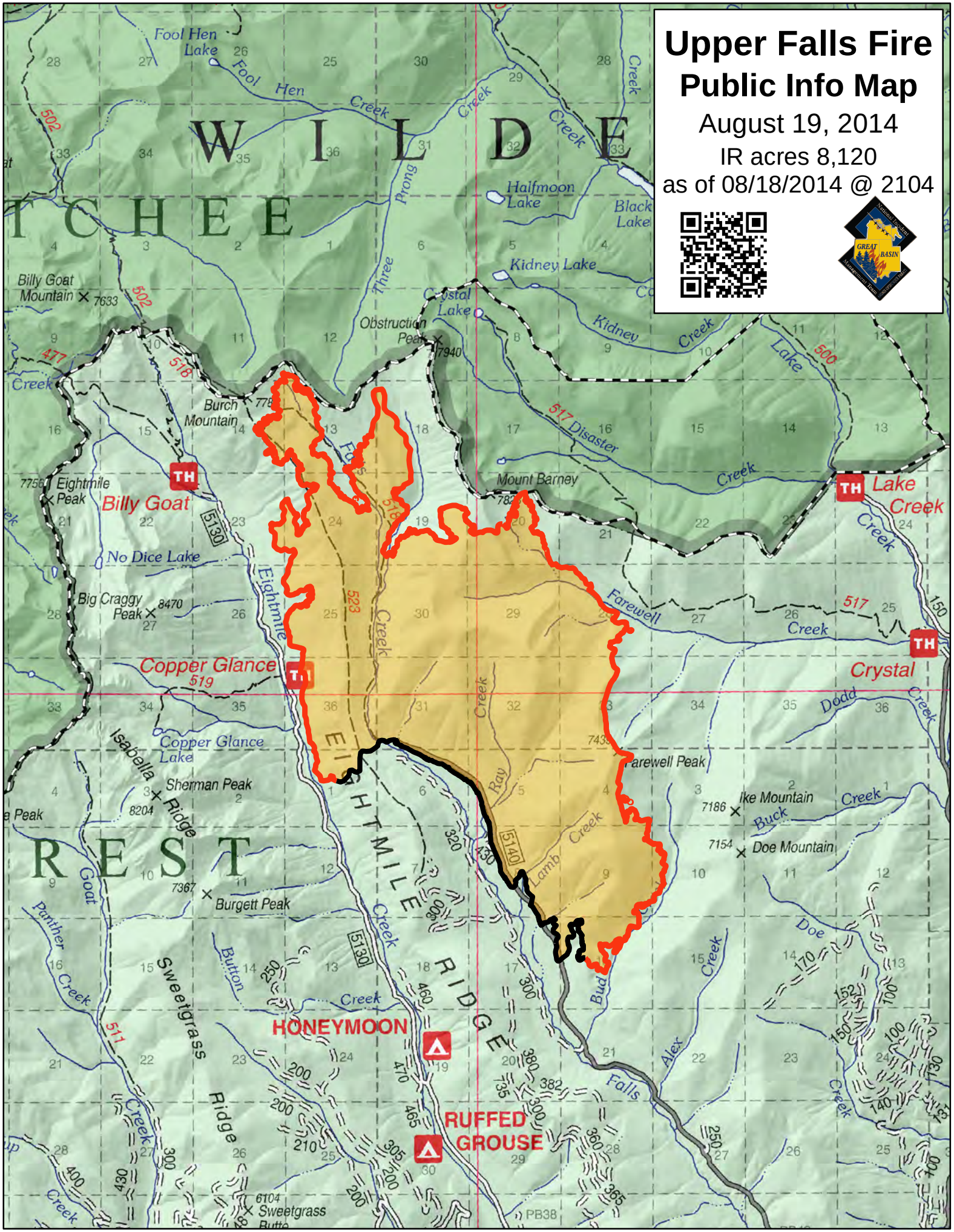
as of 08/18/2014 @ 2104