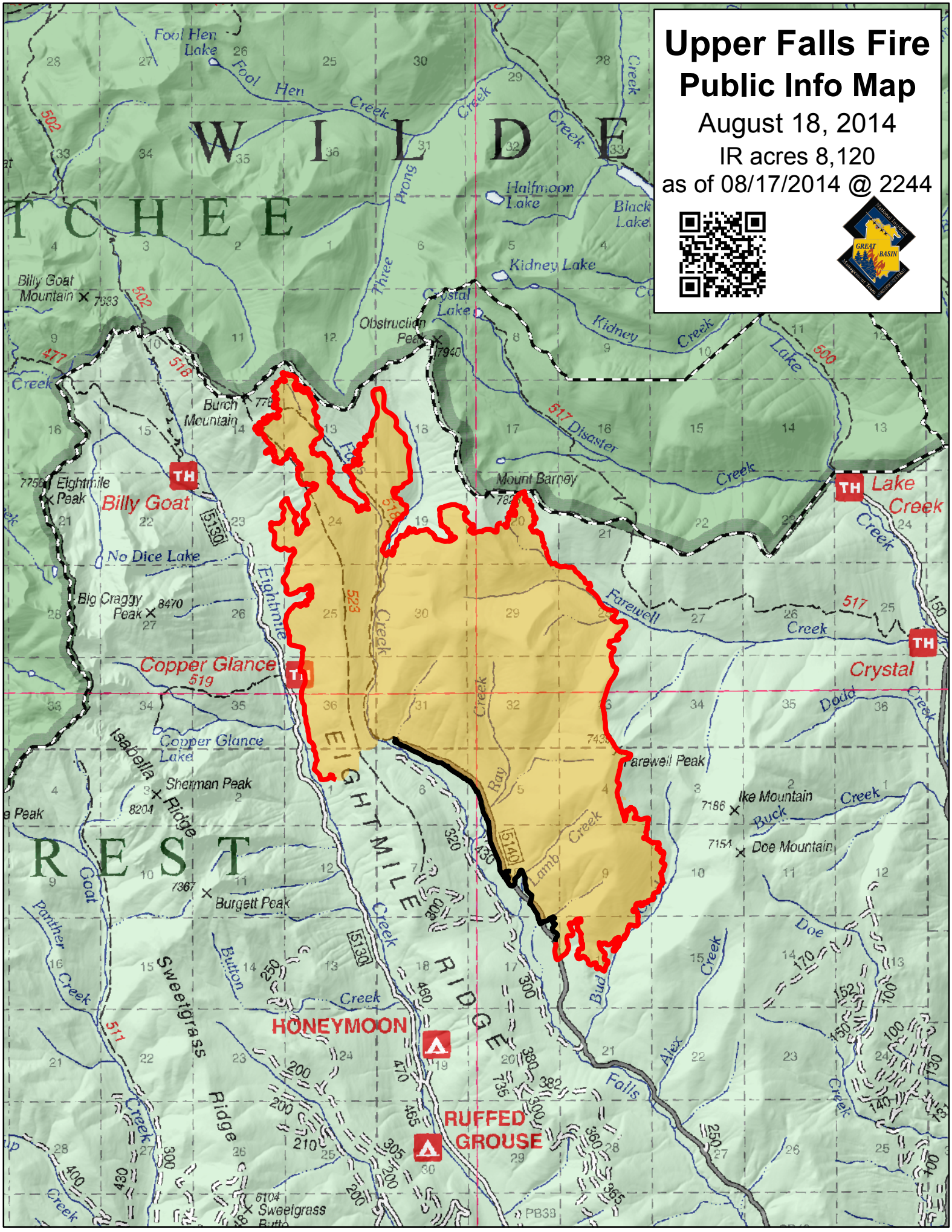
Upper Falls Fire
Public Info Map
August 18, 2014
IR acres 8,120
as of 08/17/2014 @ 2244
WILDE
TCHEE
REST
Fool Hen Lake
Fool Hen Creek
Halfmoon Lake
Black Lake
Kidney Lake
Kidney Creek
Three Prong Creek
Crystal Lake
Obstruction Peak
Billy Goat Mountain
Burch Mountain
Eightmile Peak
Billy Goat
No Dice Lake
Big Craggy Peak
Copper Glance
Copper Glance Lake
Isabella Ridge
Sherman Peak
Burgett Peak
Mount Barney
Disaster Creek
Lake Creek
Farewell Creek
Crystal
Dodd Creek
Farewell Peak
Ike Mountain
Buck Creek
Doe Mountain
Ray Creek
Lamb Creek
Bud Creek
Alex Creek
Falls Creek
Doe Creek
EIGHTMILE RIDGE
Eightmile Creek
Goat Creek
Panther Creek
Sweetgrass Ridge
Button Creek
HONEYMOON
RUFFED GROUSE
Sweetgrass Butte
TH
Lake Creek
Crystal
Copper Glance
Billy Goat
517
518
519
523
5130
5140
500
502
477
511