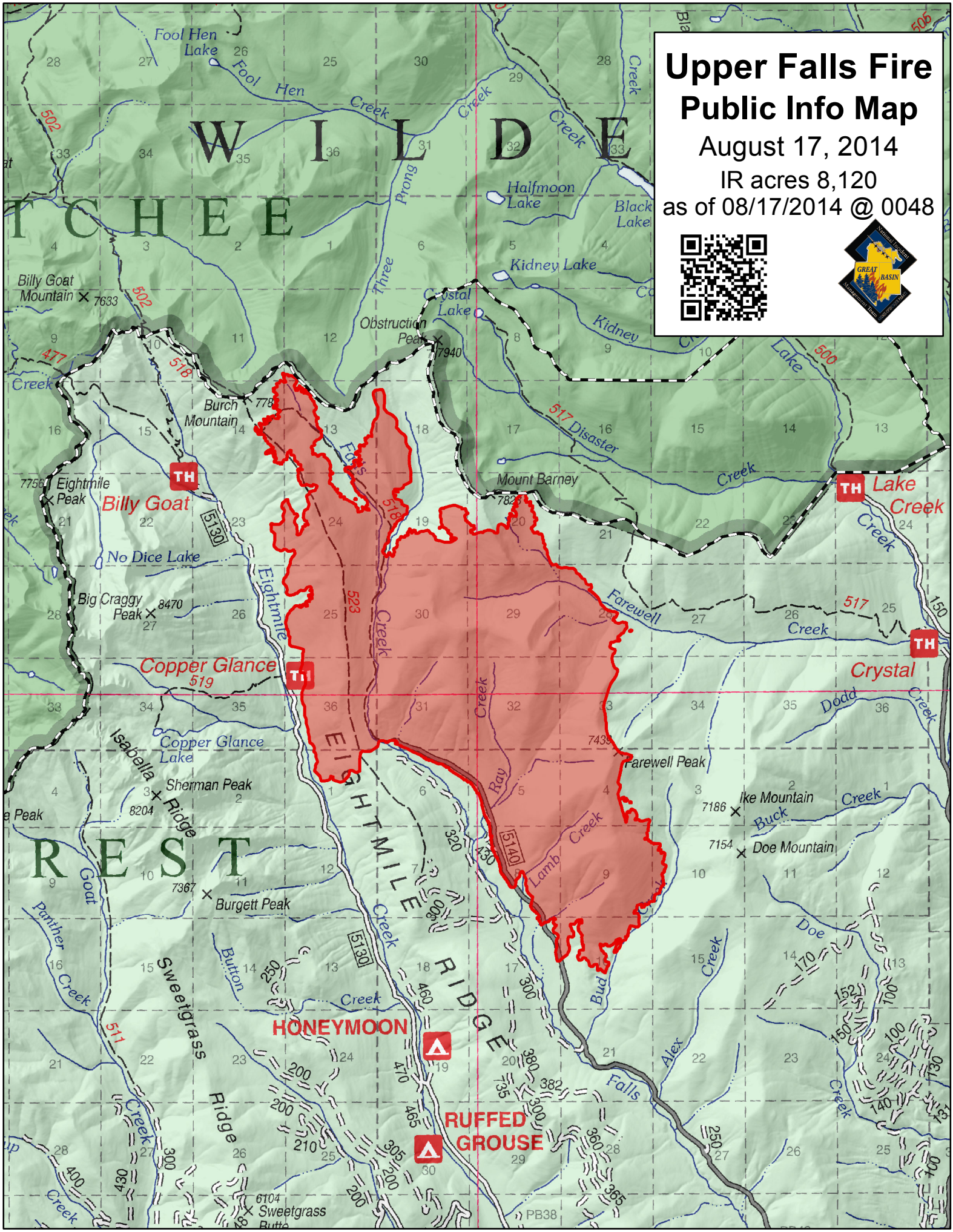
Upper Falls Fire
Public Info Map
August 17, 2014
IR acres 8,120
as of 08/17/2014 @ 0048
WILDE
TCHEE
REST
Fool Hen Lake
Fool Hen Creek
Halfmoon Lake
Black Lake
Kidney Lake
Crystal Lake
Obstruction Peak
Billy Goat Mountain
Burch Mountain
Eightmile Peak
Billy Goat
No Dice Lake
Big Craggy Peak
Copper Glance
Copper Glance Lake
Isabella Ridge
Sherman Peak
Burgett Peak
Mount Barney
Disaster Creek
Lake Creek
Farewell Creek
Crystal
Dodd Creek
Farewell Peak
Ike Mountain
Buck Creek
Doe Mountain
Lamb Creek
Ray Creek
Eightmile Creek
EIGHTMILE RIDGE
Sweetgrass Ridge
Goat Creek
Panther Creek
Button Creek
Bud Creek
Alex Creek
Doe Creek
Falls Creek
Three Prong Creek
HONEYMOON
RUFFED GROUSE
Sweetgrass Butte
TH
5130
5140
517
518
519
523
502
477
500
511