Methow Valley Ranger District Closure Locations
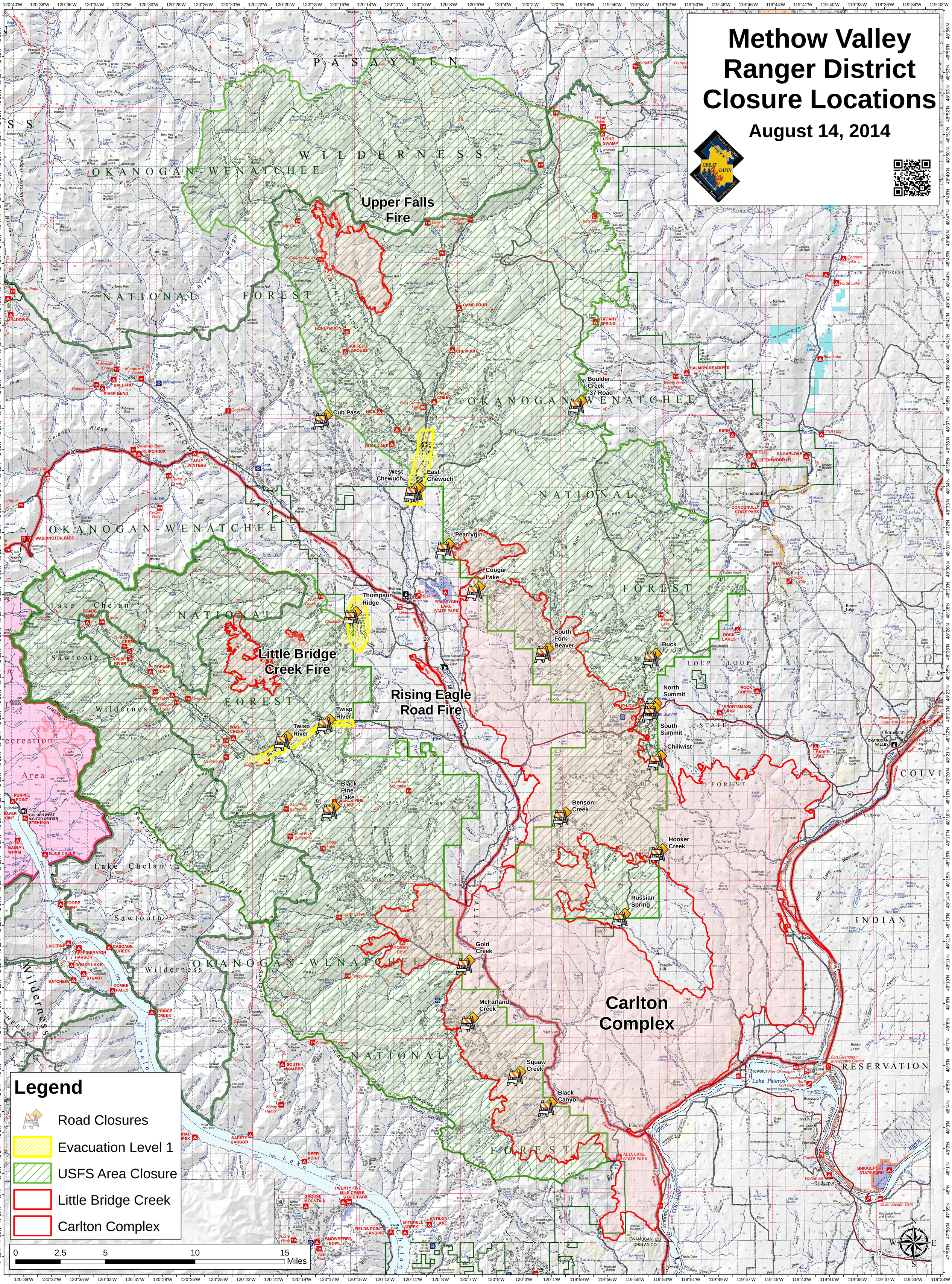
August 14, 2014