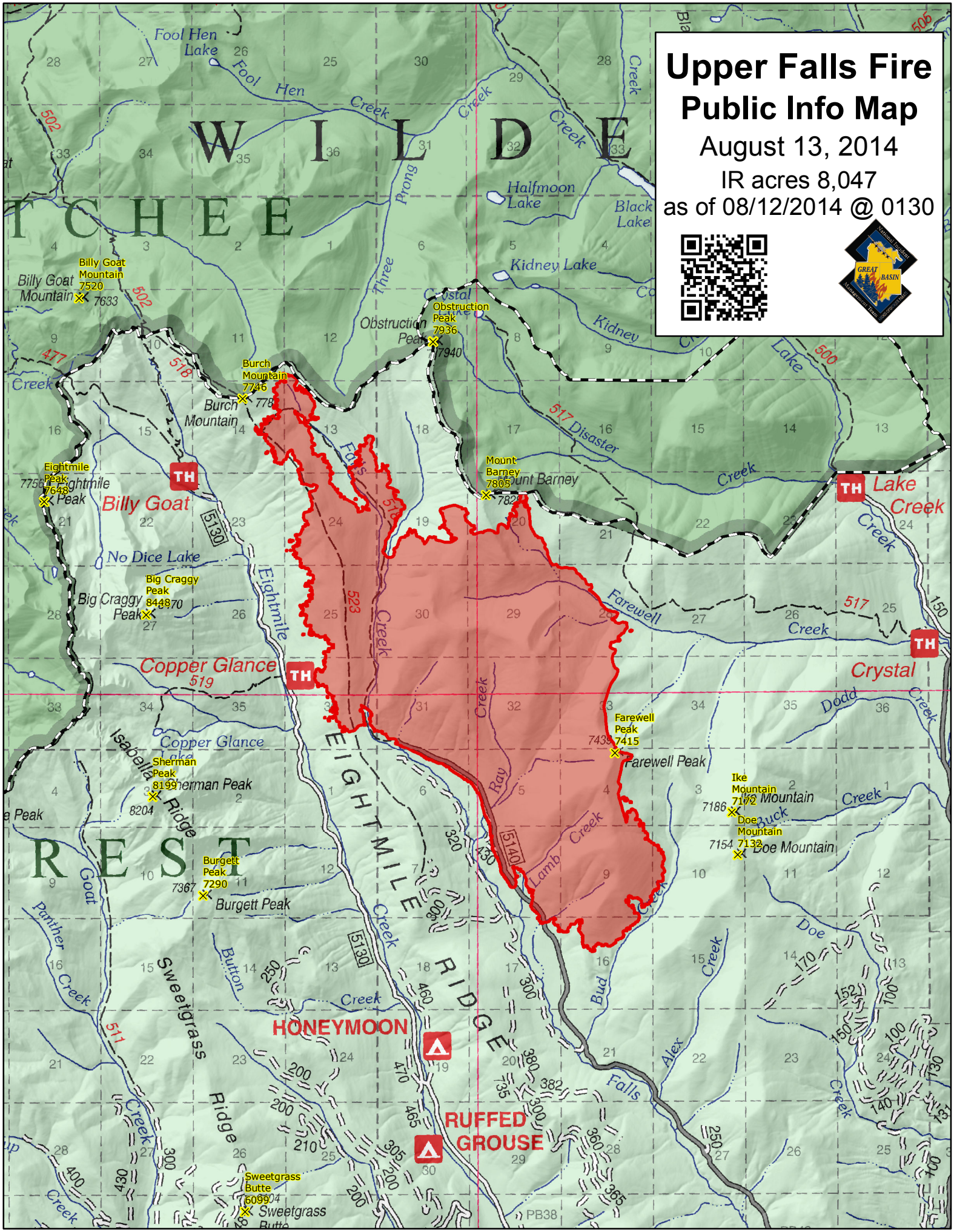
Upper Falls Fire
Public Info Map
August 13, 2014
IR acres 8,047
as of 08/12/2014 @ 0130
Billy Goat Mountain 7520
Obstruction Peak 7936
Burch Mountain 7746
Eightmile Peak 7648
Mount Barney 7805
Big Craggy Peak 8448
Sherman Peak 8199
Burgett Peak 7290
Farewell Peak 7415
Ike Mountain 7172
Doe Mountain 7132
Sweetgrass Butte 6099
HONEYMOON
RUFFED GROUSE
Billy Goat
Copper Glance
Lake Creek
Crystal
EIGHTMILE RIDGE
Sweetgrass Ridge
Isabella Ridge
Fool Hen Lake
Halfmoon Lake
Black Lake
Kidney Lake
Obstruction Peak
Burch Mountain
Eightmile Peak
Mount Barney
Farewell Peak
Doe Mountain
Sweetgrass Butte
Fool Hen Creek
Three Prong Creek
Disaster Creek
Farewell Creek
Eightmile Creek
Ray Creek
Lamb Creek
Bud Creek
Alex Creek
Doe Creek
Buck Creek
Dodd Creek
Button Creek
Panther Creek
Goat Creek
No Dice Lake
Big Craggy Peak
Copper Glance Lake
Sherman Peak
Burgett Peak
Falls Creek
Lake Creek
TH
5130
5140
517
518
519
523
477
502
500
506
511