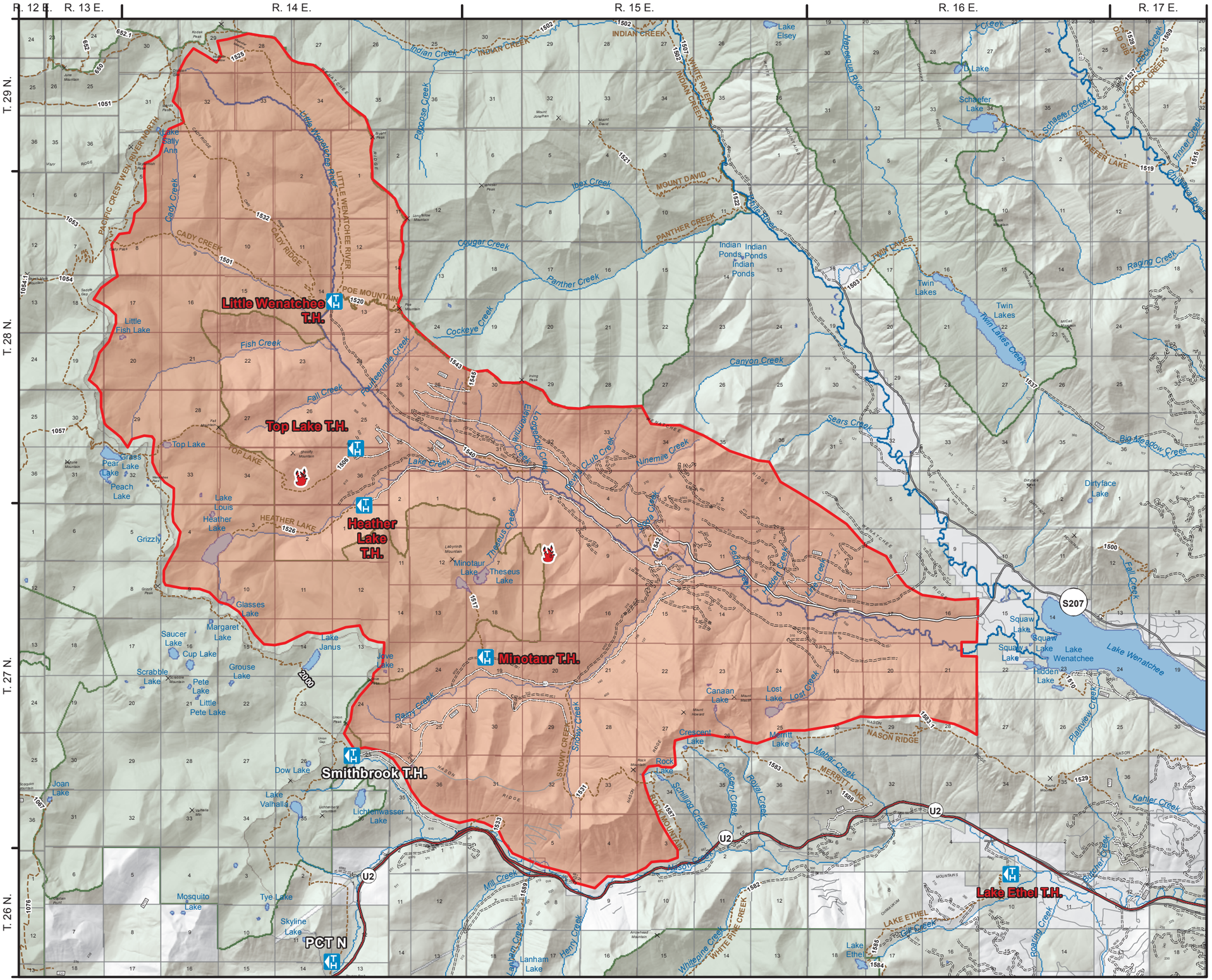

LITTLE WENATCHEE CLOSURE AREA

EFFECTIVE 8/5/2014

Legend

- Fire Location
- Trailhead
- CLOSED TO PUBLIC ENTRY
- Waterbody
- National Forest
- Wilderness
- Existing Trails
- Highway
- County Roads

N
W E
S

0 1 2 4
Miles

This product is produced from information prepared by the USDA, Forest Service, or from other suppliers. The Forest Service can not assure the reliability or suitability of this information for a particular purpose. The data and product accuracy may vary due to compilation from various sources, including modeling and interpretation, and may not meet National Map Accuracy Standards. This information may be updated, corrected, or otherwise modified without notification. For more information contact:
Wenatche River Ranger District 509-548-2550

The USFS is an equal opportunity employer.