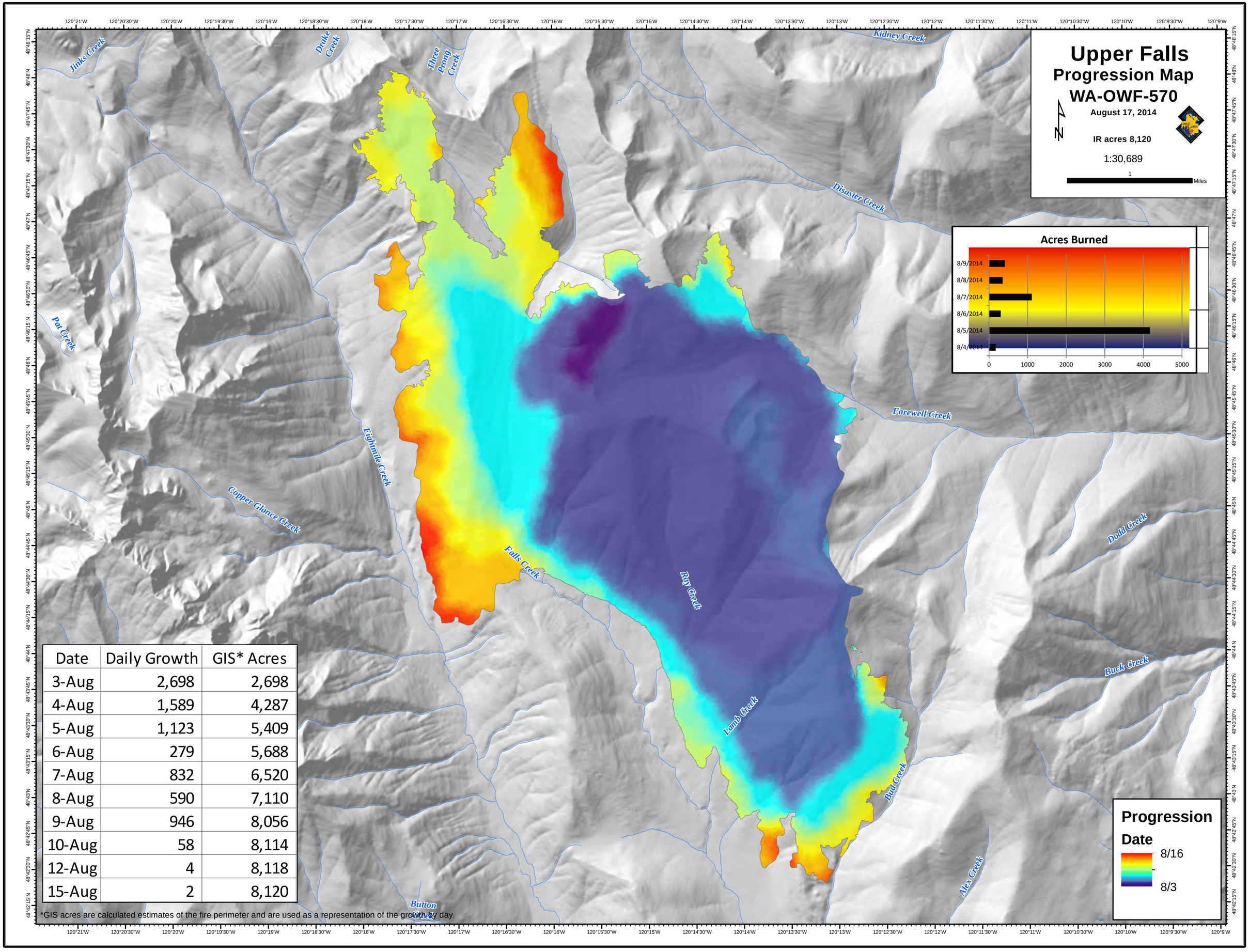


| Date | Daily Growth | GIS* Acres |
|---|---|---|
| 3-Aug | 2,698 | 2,698 |
| 4-Aug | 1,589 | 4,287 |
| 5-Aug | 1,123 | 5,409 |
| 6-Aug | 279 | 5,688 |
| 7-Aug | 832 | 6,520 |
| 8-Aug | 590 | 7,110 |
| 9-Aug | 946 | 8,056 |
| 10-Aug | 58 | 8,114 |
| 12-Aug | 4 | 8,118 |
| 15-Aug | 2 | 8,120 |

*GIS acres are calculated estimates of the fire perimeter and are used as a representation of the growth by day.