Burned Area Emergency Response

Okanogan-Wenatchee BAER

Soil Burn Severity

Poison Fire 10/18/2012

Soil Burn Severity

- High
- Moderate
- Low
- Underburned or Unburned
- Buildings
- Multi-Lane Divided Highway
- Trail
- Roads
- Stream
- Fire Perimeters
- Ranger District Boundary
- Roadless Area
- Wilderness Area
- Waterbodies
- Outside Forest Boundary

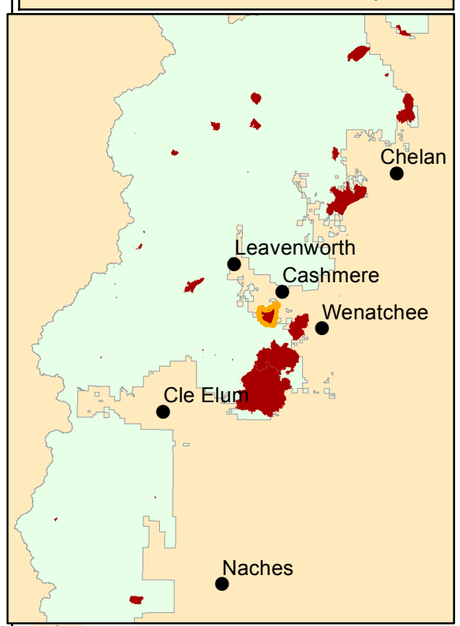

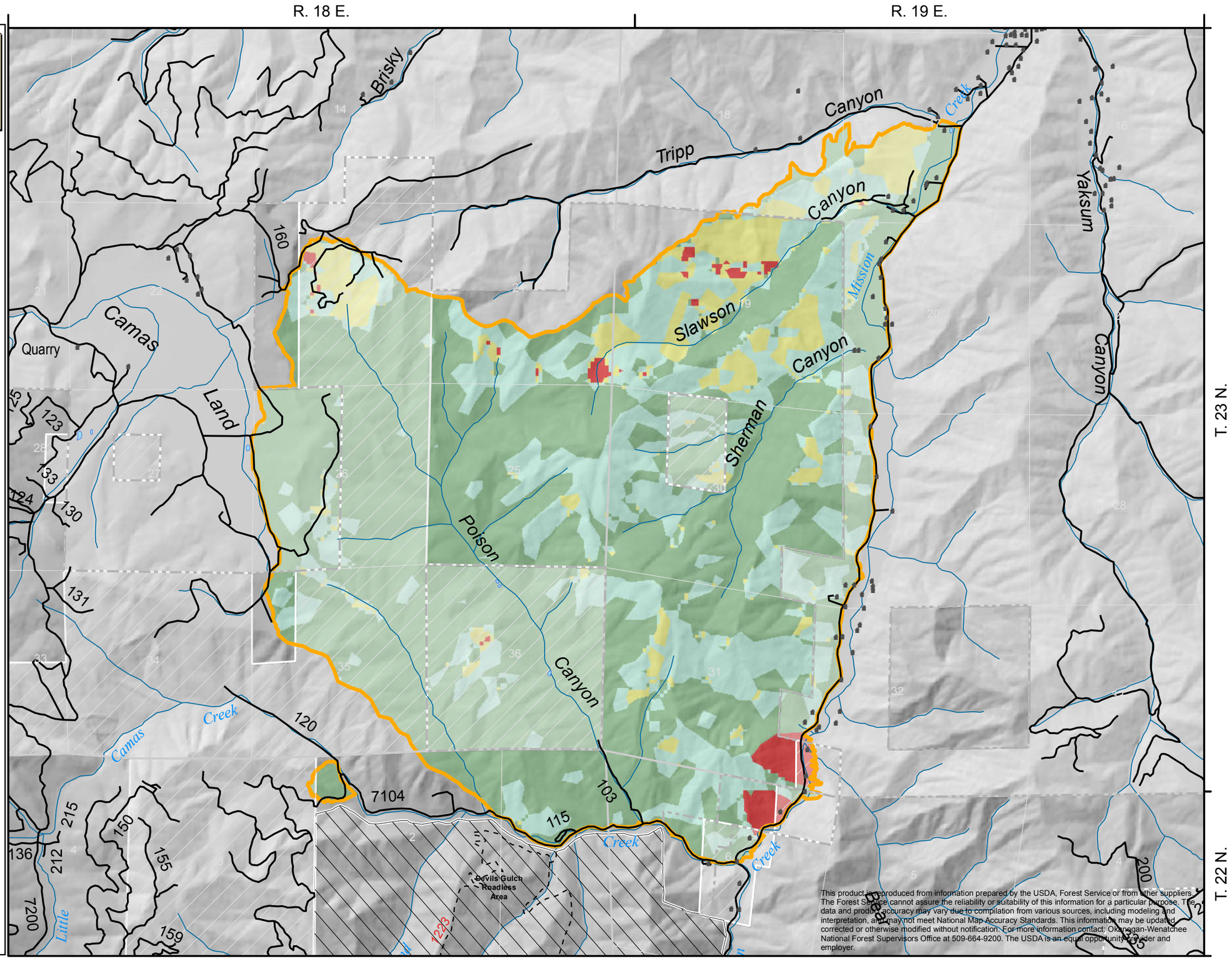

This product is reproduced from information prepared by the USDA, Forest Service or from other suppliers. The Forest Service cannot assure the reliability or suitability of this information for a particular purpose. The data and product accuracy may vary due to compilation from various sources, including modeling and interpretation, and may not meet National Map Accuracy Standards. This information may be updated, corrected or otherwise modified without notification. For more information contact: Okanogan-Wenatchee National Forest Supervisors Office at 509-664-9200. The USDA is an equal opportunity provider and employer.

Poison Fire