- 2015 06 15
- 2015 06 17
- 2015 06 19
- 2015 06 20
- 2015 06 21
- 2015 06 22
- 2015 06 23
- 2015 06 24
- 2015 06 27a
- 2015 06 27b
- 2015 07 01a
- 2015 07 01b
- 2015 07 02
- 2015 07 03
- 2015 07 05
- 2015 07 06
- 2015 07 08
- 2015 07 09
- 2015 07 13
- 2015 07 16
- 2015 07 19
- 2015 07 29
- 2015 08 01
- 2015 08 02
- 2015 08 03
- 2015 08 11
- 2015 08 13a
- 2015 08 13b

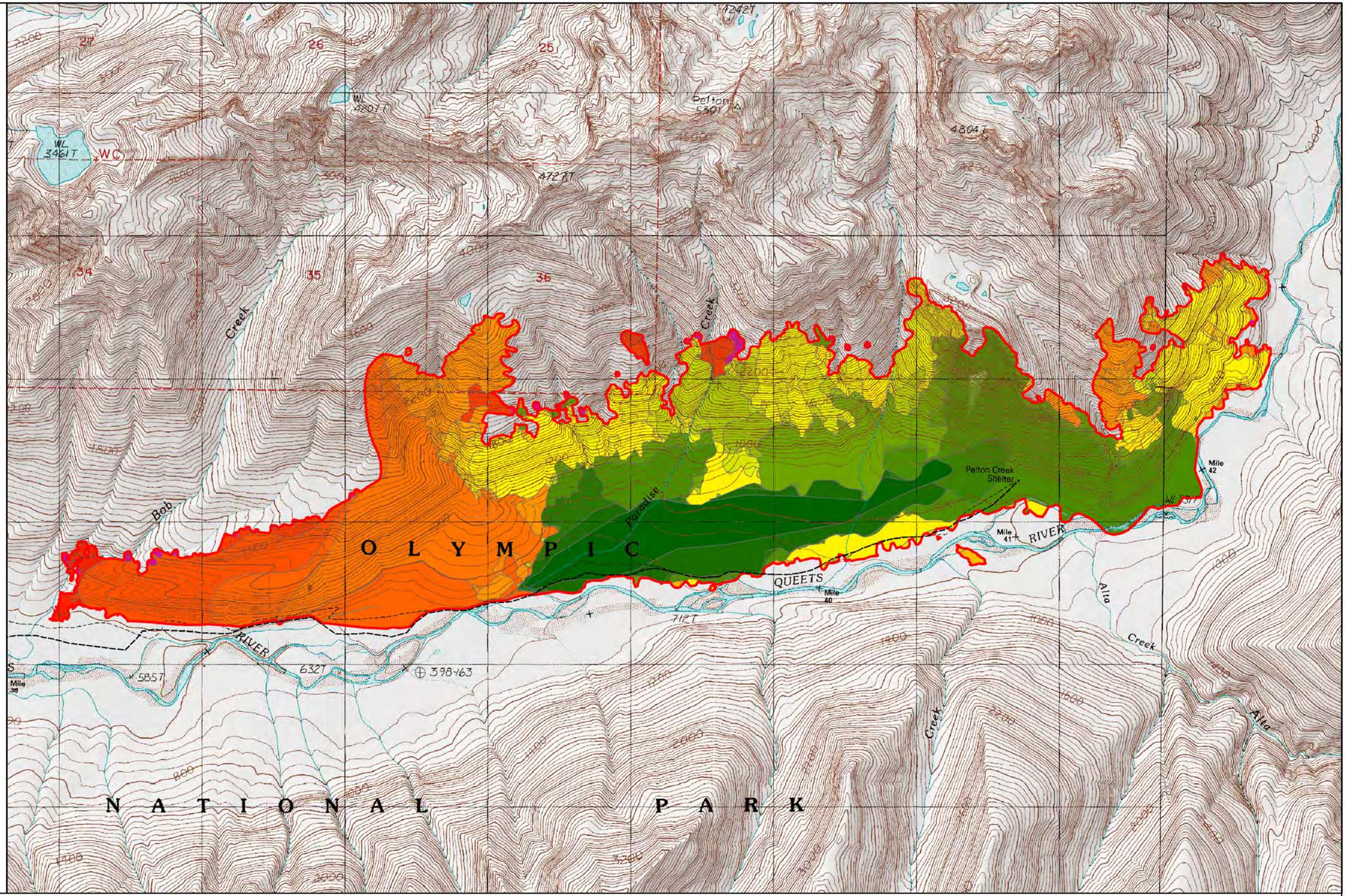

Paradise Fire, Olympic National Park

Date: 8/14/2015

GIS Acres: 2,440
8/13/2015 19:52

Miles
0 0.5 1

Kilometers
0 0.5 1

N

Uncontrolled Fire Edge ------- Trail

Map Printed: 8/14/2015, 8:21:15 AM