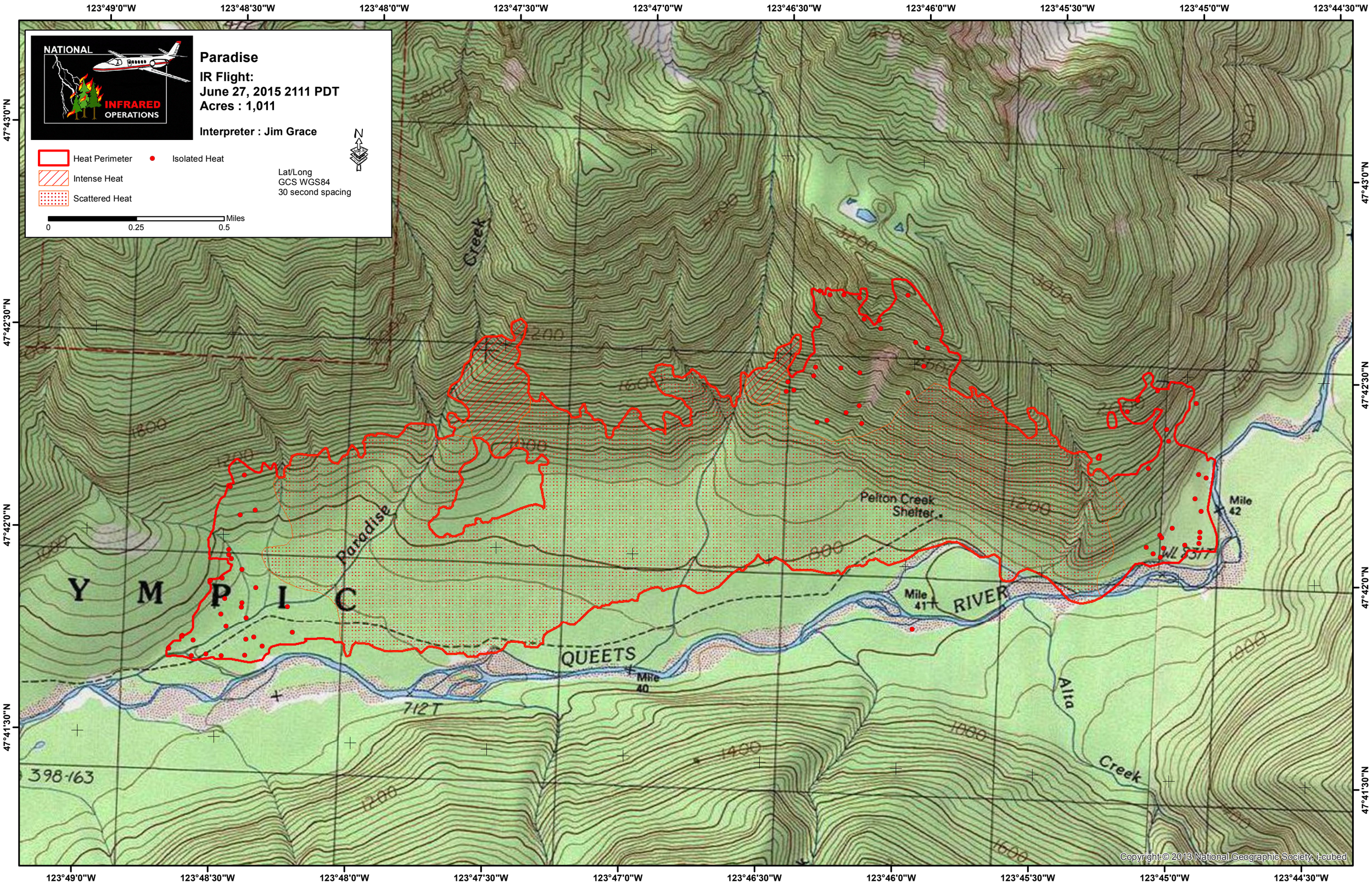
NATIONAL
INFRARED
OPERATIONS
Paradise
IR Flight:
June 27, 2015 2111 PDT
Acres : 1,011
Interpreter : Jim Grace
Heat Perimeter
Isolated Heat
Intense Heat
Scattered Heat
Lat/Long
GCS WGS84
30 second spacing
Miles
0
0.25
0.5
N
123°49'0"W
123°48'30"W
123°48'0"W
123°47'30"W
123°47'0"W
123°46'30"W
123°46'0"W
123°45'30"W
123°45'0"W
123°44'30"W
47°43'0"N
47°42'30"N
47°42'0"N
47°41'30"N
Paradise
Pelton Creek Shelter
Mile 42
Mile 41
Mile 40
QUEETS
RIVER
Alta Creek
Y M P I C
712T
398-163
Copyright:© 2013 National Geographic Society, i-cubed