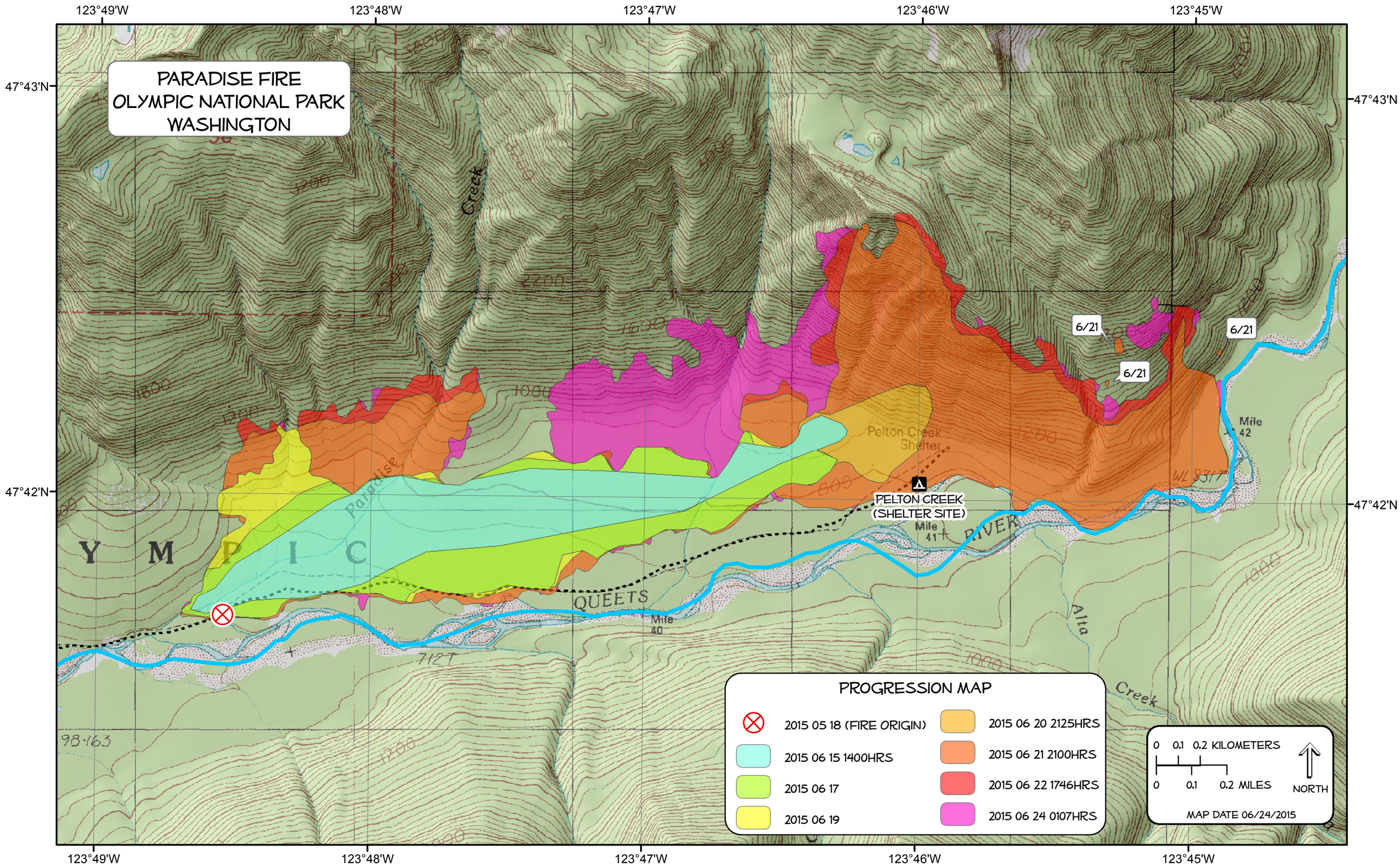

PARADISE FIRE
OLYMPIC NATIONAL PARK
WASHINGTON
123°49'W
123°48'W
123°47'W
123°46'W
123°45'W
47°43'N
47°42'N
6/21
6/21
6/21
Pelton Creek Shelter
PELTON CREEK (SHELTER SITE)
Mile 41
Mile 42
Mile 40
QUEETS
RIVER
Paradise
Creek
Alta
Creek
PROGRESSION MAP
2015 05 18 (FIRE ORIGIN)
2015 06 15 1400HRS
2015 06 17
2015 06 19
2015 06 20 2125HRS
2015 06 21 2100HRS
2015 06 22 1746HRS
2015 06 24 0107HRS
0 0.1 0.2 KILOMETERS
0 0.1 0.2 MILES
NORTH
MAP DATE 06/24/2015