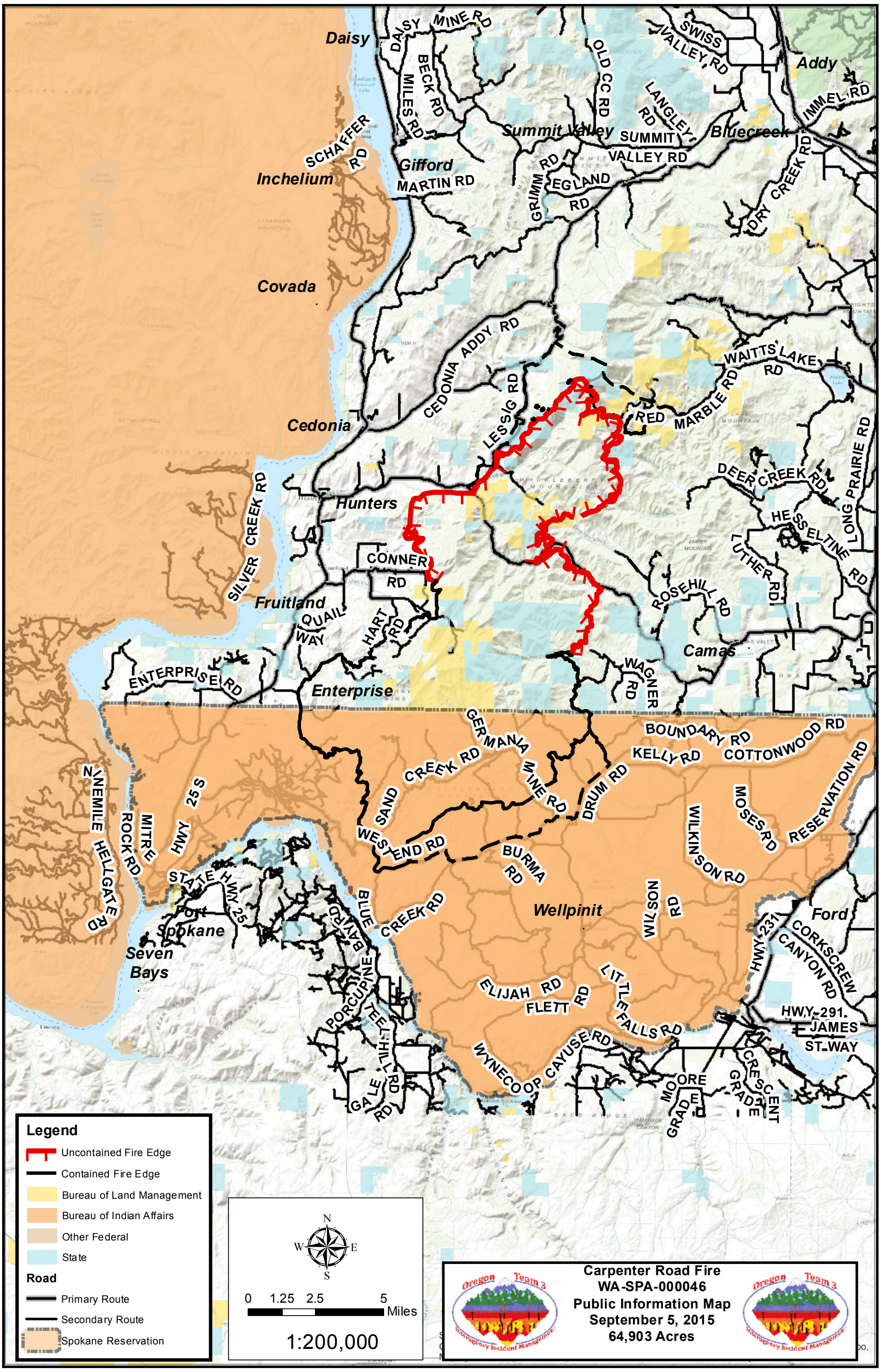
Daisy
DAISY MINE RD
BECK RD
MILES RD
OLD CC RD
SWISS VALLEY RD
Addy
IMMEL RD
LANGLEY RD
Summit Valley
SUMMIT VALLEY RD
Bluecreek
SCHAFFER RD
Gifford
Inchelium
MARTIN RD
GRIMM RD
EGLAND RD
DRY CREEK RD
Covada
CEDONIA ADDY RD
WAITTS LAKE RD
LESSIG RD
RED MARBLE RD
Cedonia
DEER CREEK RD
LONG PRAIRIE RD
Hunters
SILVER CREEK RD
HESSELTINE RD
LUTHER RD
CONNER RD
ROSEHILL RD
Fruitland
QUAIL WAY
HART RD
Camas
ENTERPRISE RD
Enterprise
WAGNER RD
GERMANIA CREEK RD
BOUNDARY RD
KELLY RD
COTTONWOOD RD
RESERVATION RD
NINEMILE RD
HELLGATE RD
MITRE ROCK RD
HWY 25 S
SAND CREEK RD
WESTEND RD
MINE RD
DRUM RD
MOSES RD
WILKINSON RD
BURMA RD
STATE HWY 25
Fort Spokane
Seven Bays
BLUE CREEK RD
BAYRD
Wellpinit
WILSON RD
Ford
CORKSCREW CANYON RD
HWY 231
PORCUPINE
TEEL HILL RD
ELIJAH RD
FLETT RD
LITTLE FALLS RD
HWY 291
JAMES ST WAY
WYNECOOP
CAYUSE RD
GALE RD
MOORE GRADE
CRESCENT GRADE
Legend
Uncontained Fire Edge
Contained Fire Edge
Bureau of Land Management
Bureau of Indian Affairs
Other Federal
State
Road
Primary Route
Secondary Route
Spokane Reservation
N
W
E
S
0 1.25 2.5 5 Miles
1:200,000
Oregon Team 3
Interagency Incident Management
Carpenter Road Fire
WA-SPA-000046
Public Information Map
September 5, 2015
64,903 Acres