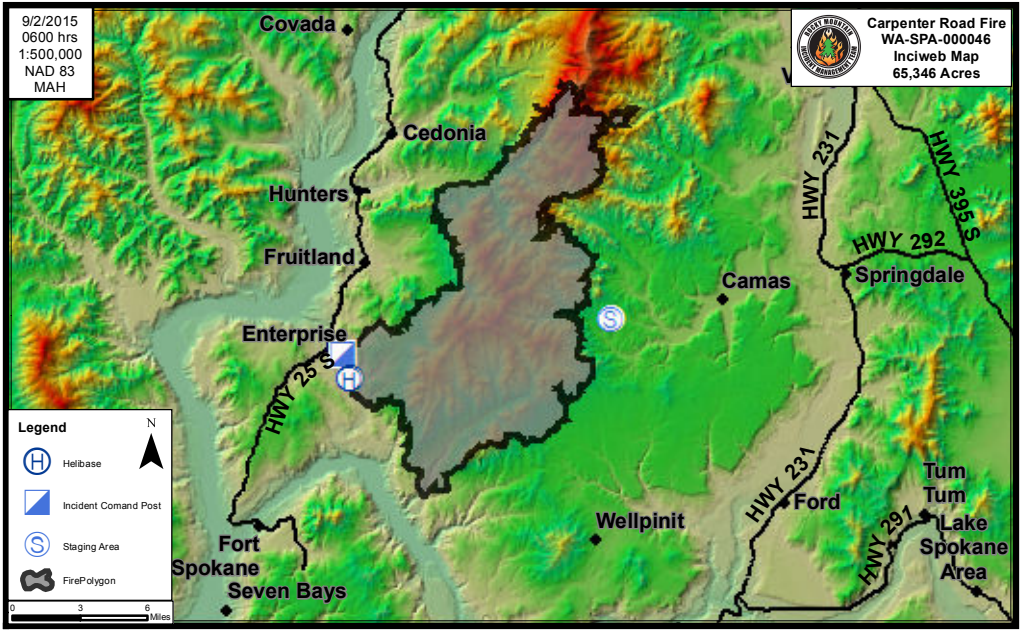
9/2/2015
0600 hrs
1:500,000
NAD 83
MAH
Carpenter Road Fire
WA-SPA-000046
Inciweb Map
65,346 Acres
Covada
Cedonia
Hunters
Fruitland
Enterprise
HWY 25 S
Camas
HWY 231
HWY 395 S
HWY 292
Springdale
Wellpinit
Ford
HWY 231
HWY 291
Tum
Tum
Lake
Spokane
Area
Fort
Spokane
Seven Bays
Legend
N
Helibase
Incident Comand Post
Staging Area
FirePolygon
0
3
6
Miles