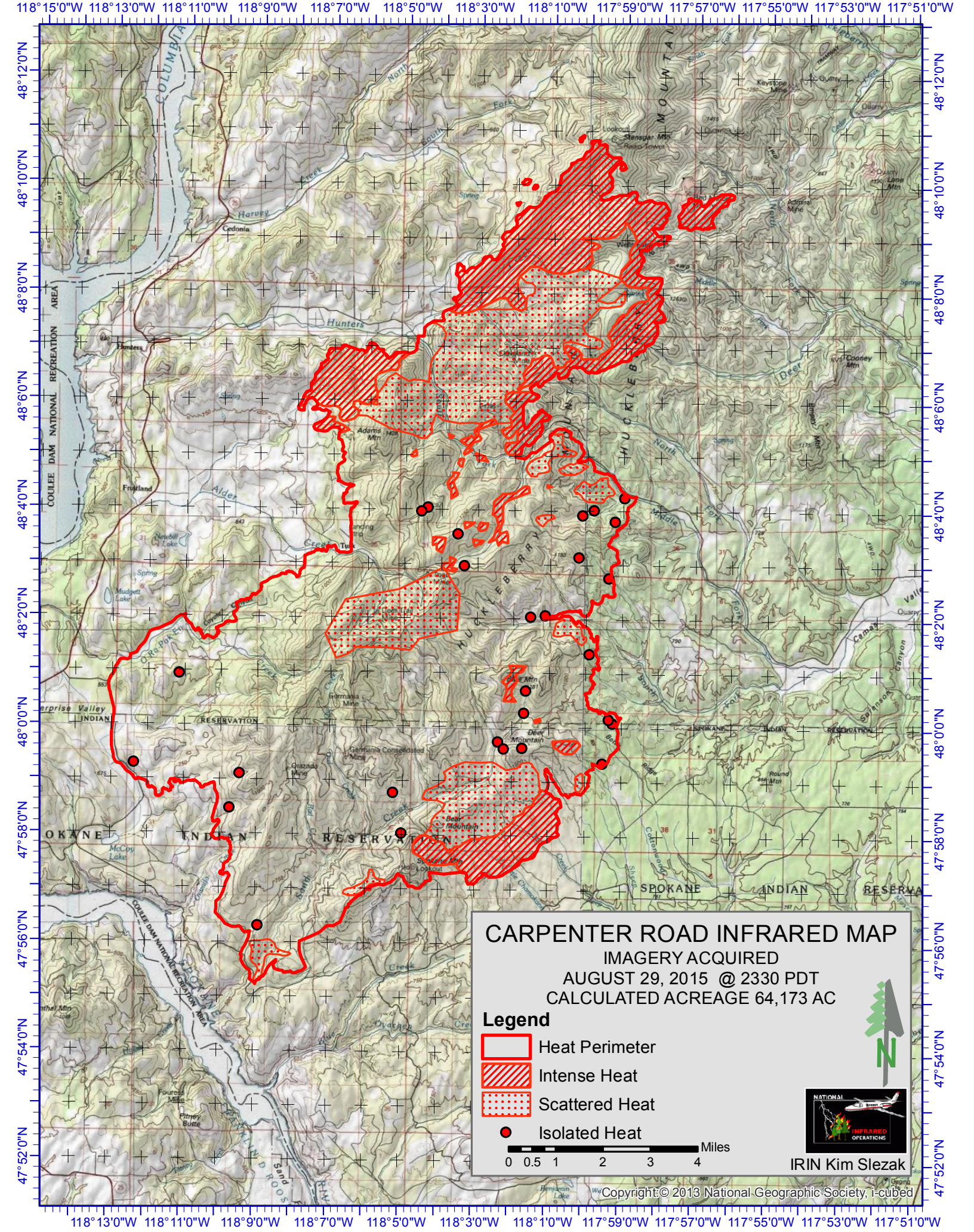
CARPENTER ROAD INFRARED MAP
IMAGERY ACQUIRED
AUGUST 29, 2015 @ 2330 PDT
CALCULATED ACREAGE 64,173 AC
Legend
Heat Perimeter
Intense Heat
Scattered Heat
Isolated Heat
0 0.5 1 2 3 4 Miles
N
IRIN Kim Slezak
Copyright:© 2013 National Geographic Society, i-cubed
118°15'0"W 118°13'0"W 118°11'0"W 118°9'0"W 118°7'0"W 118°5'0"W 118°3'0"W 118°1'0"W 117°59'0"W 117°57'0"W 117°55'0"W 117°53'0"W 117°51'0"W
48°12'0"N 48°10'0"N 48°8'0"N 48°6'0"N 48°4'0"N 48°2'0"N 48°0'0"N 47°58'0"N 47°56'0"N 47°54'0"N 47°52'0"N
COULEE DAM NATIONAL RECREATION AREA
Cedonia
Hunters
Fruitland
Adams Mtn
Deer Mountain
Bear Mountain
Germania Mine
Germania Consolidated Mine
Orazada Mine
Spokane Mtn
Lookout
Round Mtn
Cooney Mtn
Admiral Mine
Keystone Mine
Stensgar Mtn
Mudgett Lake
McCoy Lake
Fourness Mine
Pitney Butte
Benjamin Lake
INDIAN RESERVATION
SPOKANE INDIAN RESERVATION
HUCKLEBERRY MOUNTAIN
Harvey Creek
Alder Creek
Deer Creek
Cedar Creek
Spring
Quarry