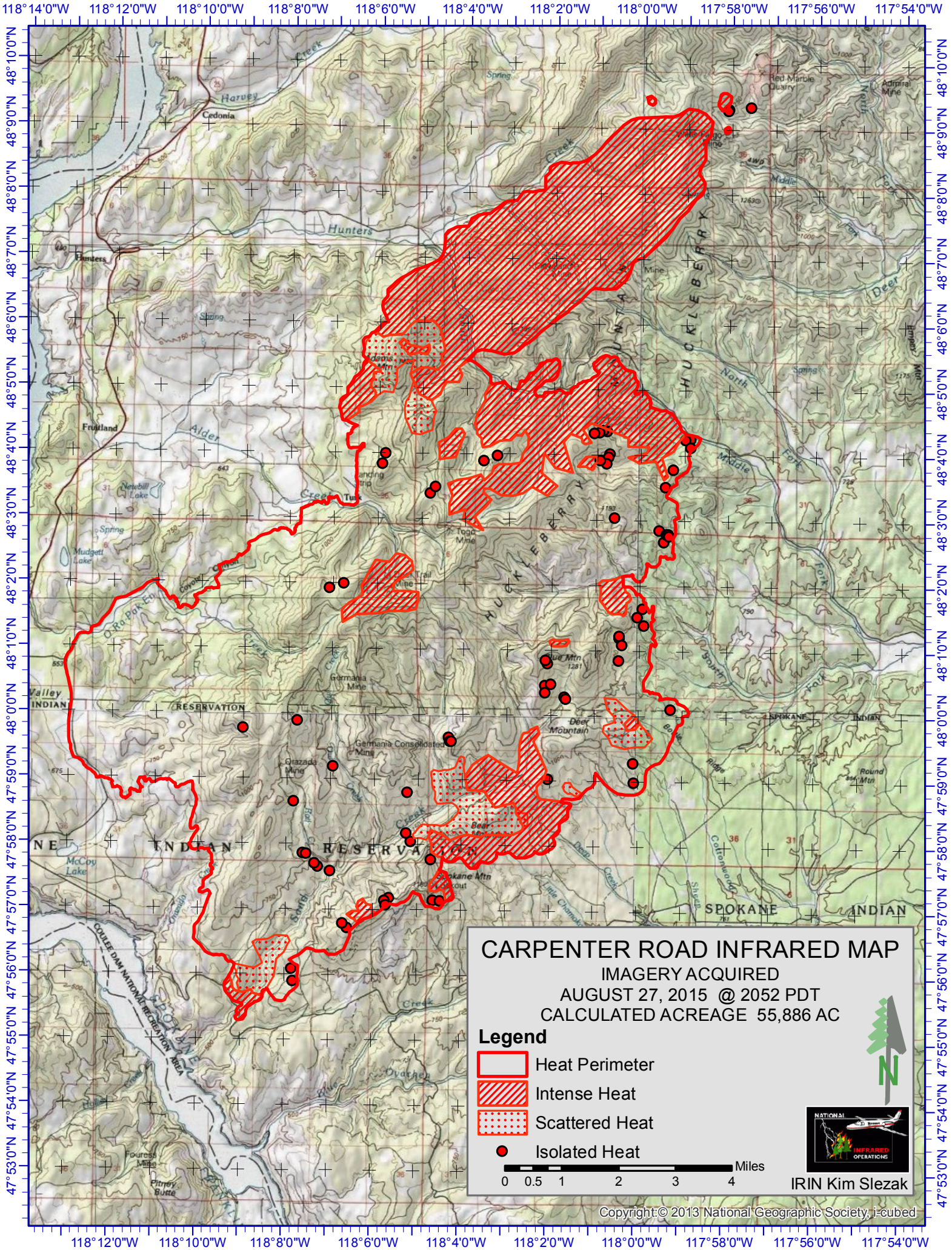
CARPENTER ROAD INFRARED MAP
IMAGERY ACQUIRED
AUGUST 27, 2015 @ 2052 PDT
CALCULATED ACREAGE 55,886 AC
Legend
Heat Perimeter
Intense Heat
Scattered Heat
Isolated Heat
0 0.5 1 2 3 4 Miles
N
IRIN Kim Slezak
Copyright:© 2013 National Geographic Society, i-cubed
118°14'0"W
118°12'0"W
118°10'0"W
118°8'0"W
118°6'0"W
118°4'0"W
118°2'0"W
118°0'0"W
117°58'0"W
117°56'0"W
117°54'0"W
48°10'0"N
48°9'0"N
48°8'0"N
48°7'0"N
48°6'0"N
48°5'0"N
48°4'0"N
48°3'0"N
48°2'0"N
48°1'0"N
48°0'0"N
47°59'0"N
47°58'0"N
47°57'0"N
47°56'0"N
47°55'0"N
47°54'0"N
47°53'0"N
Cedonia
Hunters
Fruitland
Tuck
Germania Mine
Germania Consolidated Mine
Orazada Mine
Deer Mountain
Spokane Mtn
Red Marble Quarry
Admiral Mine
Togo Mine
Newbill Lake
Mudgett Lake
McCoy Lake
Fouress Mine
Pitney Butte
HUCKLEBERRY
INDIAN RESERVATION
SPOKANE INDIAN
COULEE DAM NATIONAL RECREATION AREA