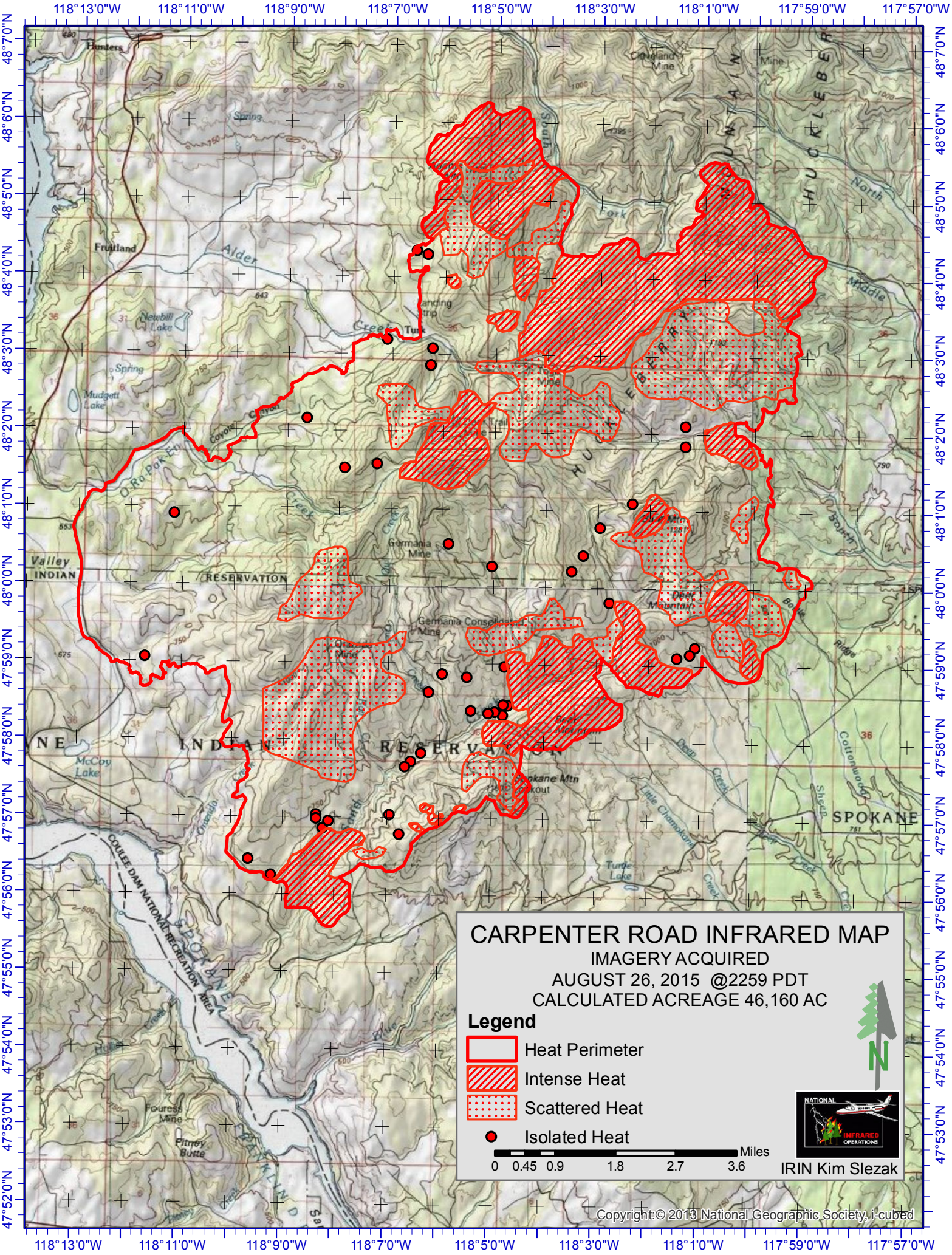
CARPENTER ROAD INFRARED MAP
IMAGERY ACQUIRED
AUGUST 26, 2015 @2259 PDT
CALCULATED ACREAGE 46,160 AC
Legend
Heat Perimeter
Intense Heat
Scattered Heat
Isolated Heat
0 0.45 0.9 1.8 2.7 3.6 Miles
IRIN Kim Slezak
Copyright:© 2013 National Geographic Society, i-cubed
118°13'0"W
118°11'0"W
118°9'0"W
118°7'0"W
118°5'0"W
118°3'0"W
118°1'0"W
117°59'0"W
117°57'0"W
48°7'0"N
48°6'0"N
48°5'0"N
48°4'0"N
48°3'0"N
48°2'0"N
48°1'0"N
48°0'0"N
47°59'0"N
47°58'0"N
47°57'0"N
47°56'0"N
47°55'0"N
47°54'0"N
47°53'0"N
47°52'0"N
Fruitland
Turk
Germania Mine
Germania Consolidated Mine
Spokane Mtn
Deer Mountain
Valley
INDIAN
RESERVATION
SPOKANE
COULEE DAM NATIONAL RECREATION AREA
Fouress Mine
Pitney Butte
Turtle Lake
Newbill Lake
Mudgett Lake
McCoy Lake
Cleveland Mine
Alder Creek
Coyote Canyon
Little Chamokane Creek
Deep Creek
Sheep Creek
Cottonwood
Middle
North
South
Fork
Spring
Hunters