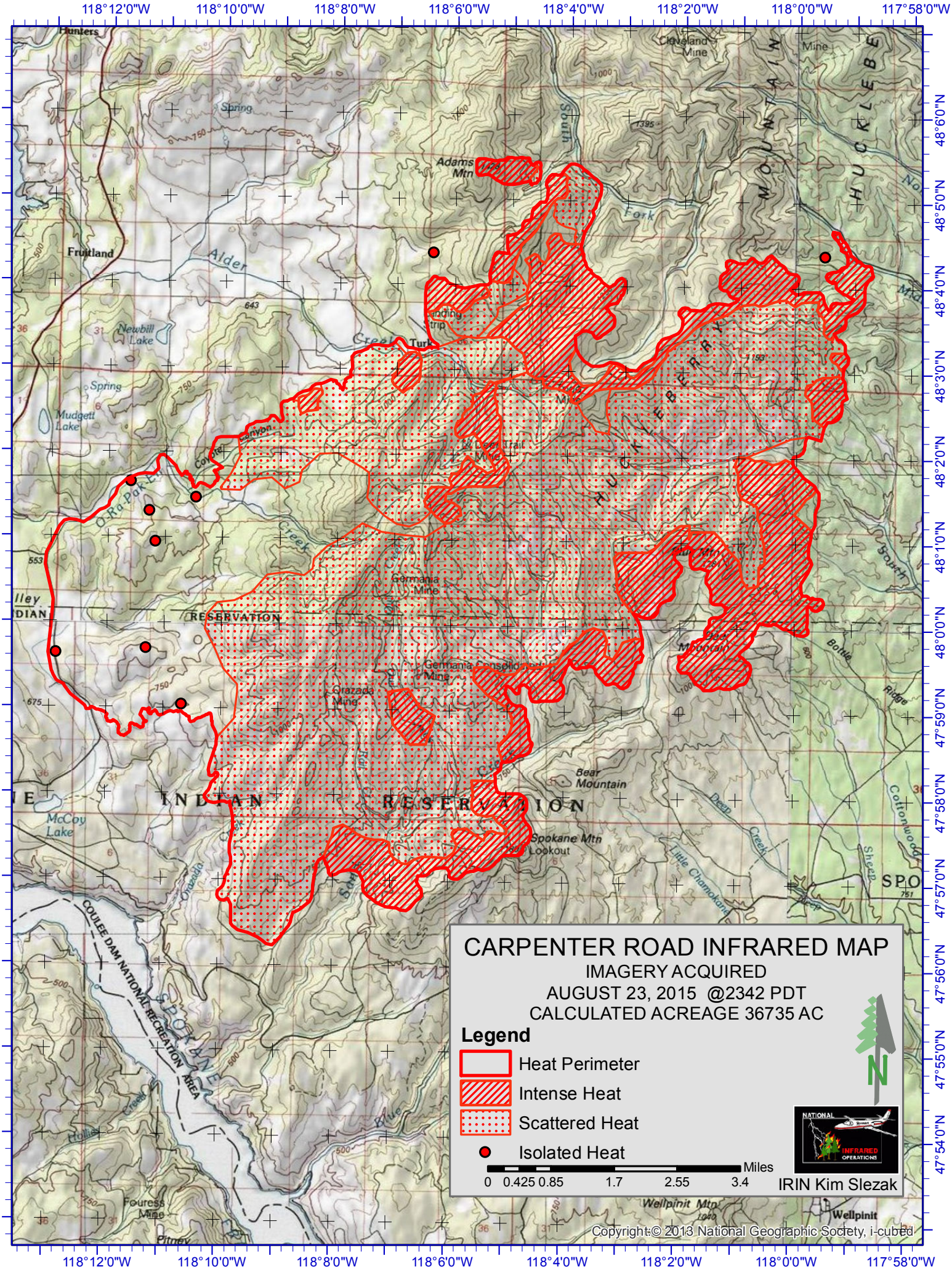
CARPENTER ROAD INFRARED MAP
IMAGERY ACQUIRED
AUGUST 23, 2015 @2342 PDT
CALCULATED ACREAGE 36735 AC
Legend
Heat Perimeter
Intense Heat
Scattered Heat
Isolated Heat
Miles
0 0.425 0.85 1.7 2.55 3.4
IRIN Kim Slezak
NATIONAL INFRARED OPERATIONS
Copyright © 2013 National Geographic Society, i-cubed
118°12'0"W
118°10'0"W
118°8'0"W
118°6'0"W
118°4'0"W
118°2'0"W
118°0'0"W
117°58'0"W
48°6'0"N
48°50'0"N
48°40'0"N
48°30'0"N
48°20'0"N
48°10'0"N
48°0'0"N
47°59'0"N
47°58'0"N
47°57'0"N
47°56'0"N
47°55'0"N
47°54'0"N
47°53'0"N
Hunters
Fruitland
Alder
Newbill Lake
Mudgett Lake
McCoy Lake
Adams Mtn
Cleveland Mine
Germania Mine
Grazada Mine
Bear Mountain
Spokane Mtn Lookout
Wellpinit Mtn
Wellpinit
Fouress Mine
Pitney
COULEE DAM NATIONAL RECREATION AREA
SPOKANE
RESERVATION
INDIAN RESERVATION
HUCKLEBERRY MOUNTAIN