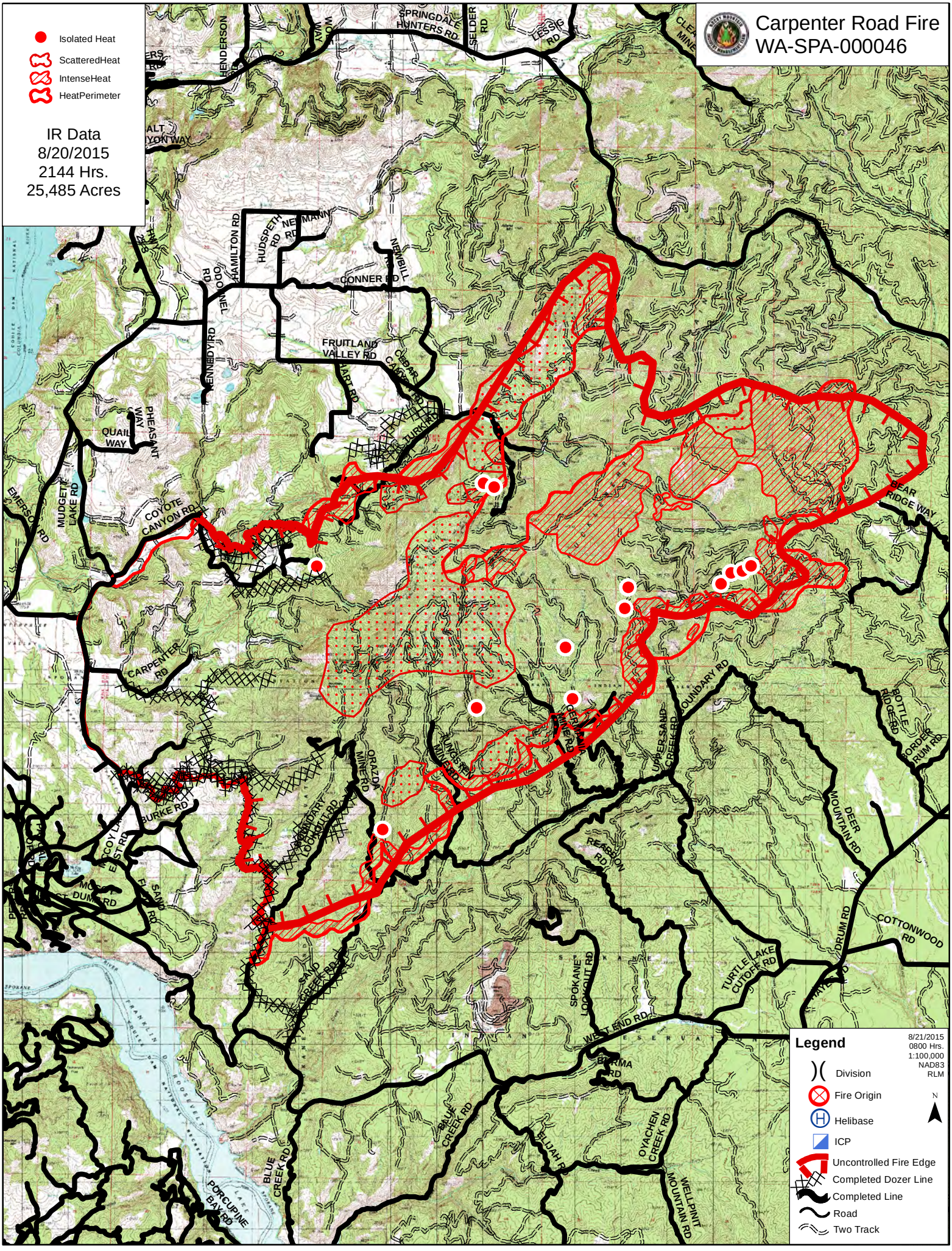
Carpenter Road Fire
WA-SPA-000046
Isolated Heat
ScatteredHeat
IntenseHeat
HeatPerimeter
IR Data
8/20/2015
2144 Hrs.
25,485 Acres
Legend
8/21/2015
0800 Hrs.
1:100,000
NAD83
RLM
Division
Fire Origin
Helibase
ICP
Uncontrolled Fire Edge
Completed Dozer Line
Completed Line
Road
Two Track
N
SPRINGDALE HUNTERS RD
SELDER RD
LESSIG RD
HENDERSON
HAMILTON RD
HUDSPETH RD
NEUMANN RD
NEWBILL
CONNER RD
ODONNEL RD
KENNEDY RD
FRUITLAND VALLEY RD
CEDAR CANYON RD
HART RD
TURK RD
PHEASANT WAY
QUAIL WAY
MUDGETT LAKE RD
EMERSON RD
COYOTE CANYON RD
CARPENTER RD
BEAR RIDGE WAY
BOTTLE RIDGE RD
BORDER RUM RD
DEER MOUNTAIN RD
COTTONWOOD RD
DRUM RD
TURTLE LAKE CUTOFF RD
SPOKANE LOOKOUT RD
WEST END RD
BURMA RD
OYACHEN CREEK RD
WELLPINIT MOUNTAIN RD
ELIJAH RD
BLUE CREEK RD
PORCUPINE BAY RD
BURKE RD
MCCOY LAKE EAST RD
MOSQUITO DUMP RD
SAND FLAT RD
ORAZDA MINE RD
KINGSTON MINE RD
GERMANIA MINE RD
UPPER SAND CREEK RD
REARDON RD
SOUNDARY LOOKOUT RD
SAND CREEK RD
SOUNDARY RD