Williams Fire - 332 Acres

WA-NES-620

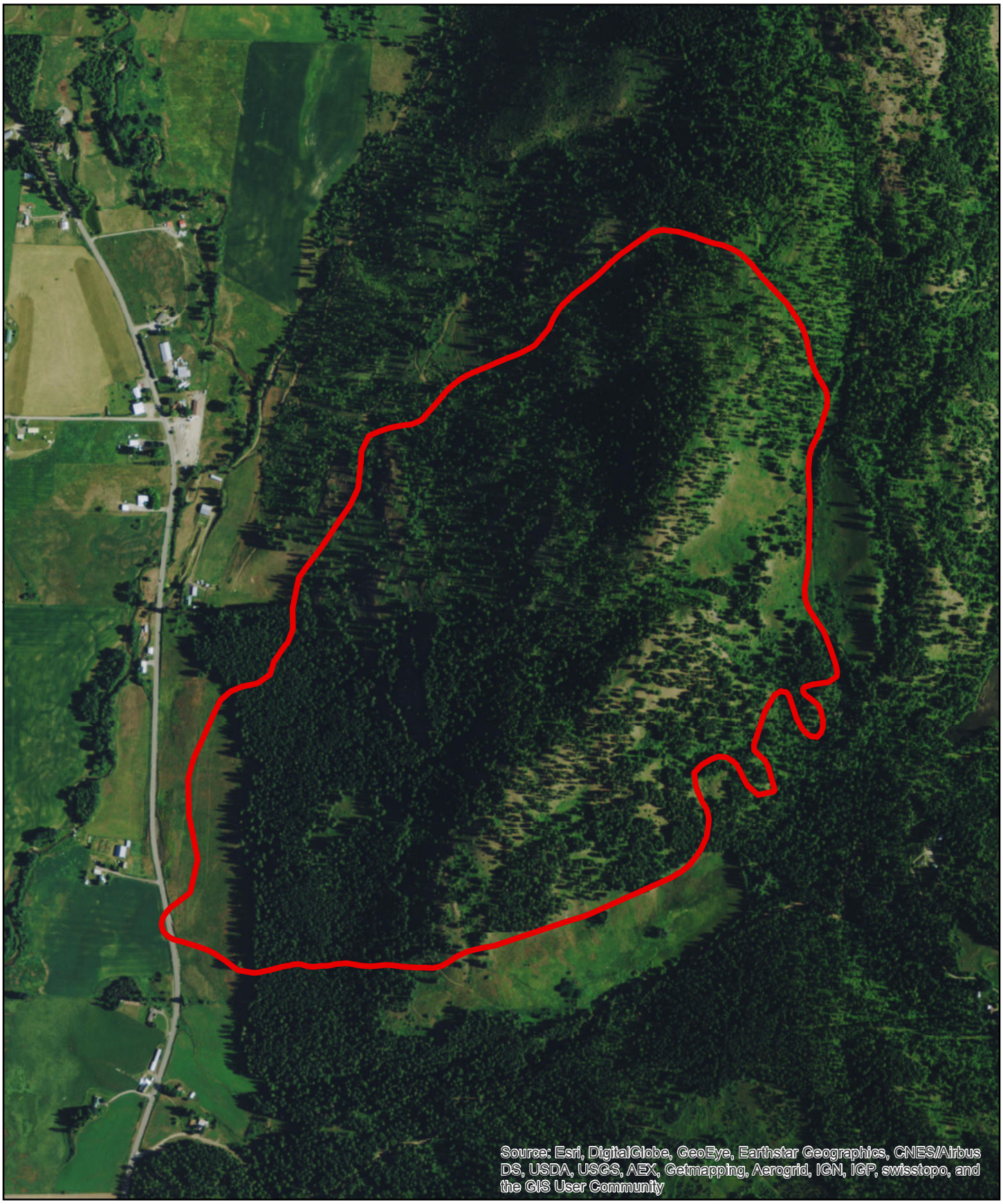

Legend

Williams Fire

0 0.05 0.1 0.2 Miles
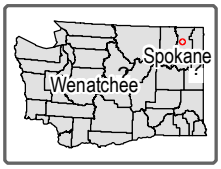
N