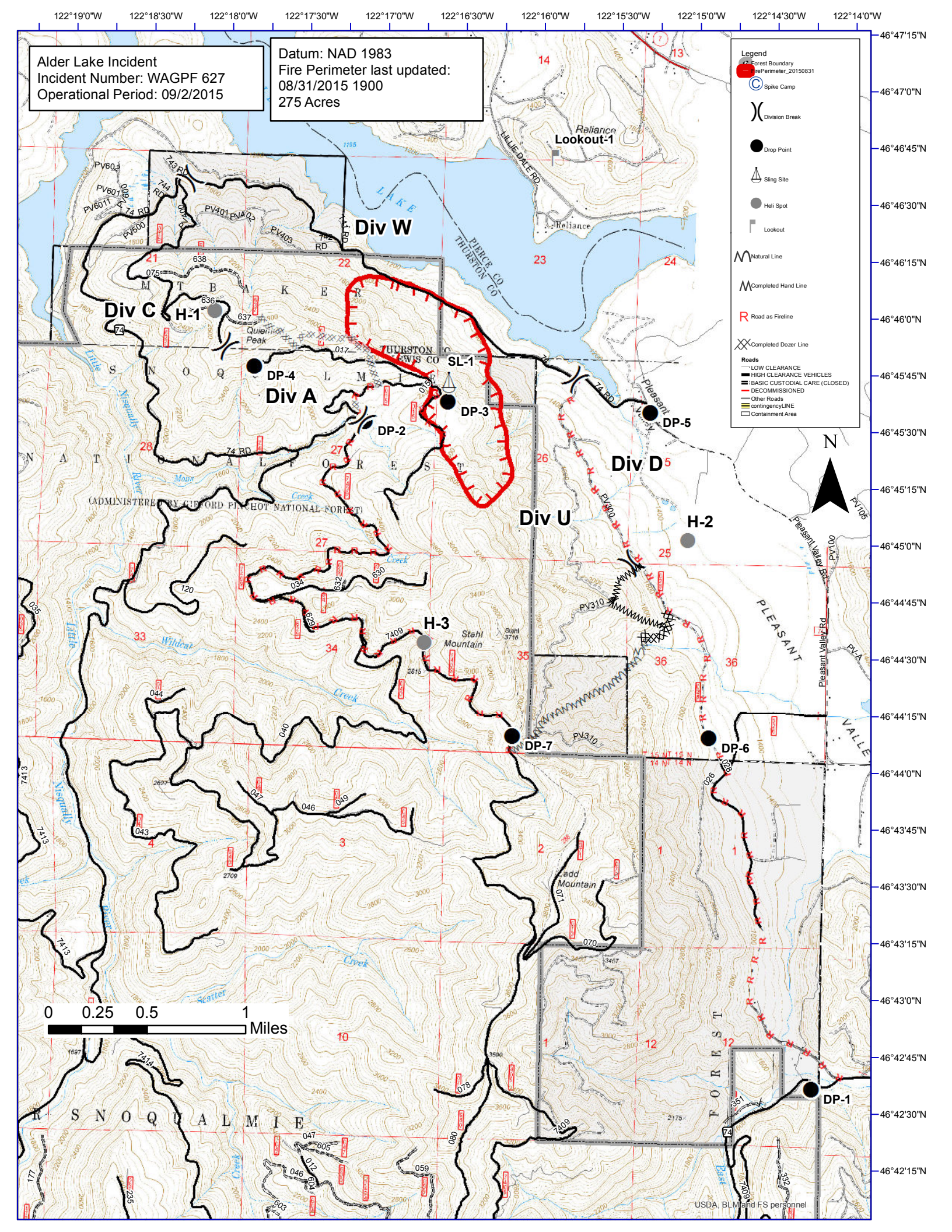

Alder Lake Incident
Incident Number: WAGPF 627
Operational Period: 09/2/2015
Datum: NAD 1983
Fire Perimeter last updated:
08/31/2015 1900
275 Acres
Legend
Forest Boundary
FirePerimeter_20150831
Spike Camp
Division Break
Drop Point
Sling Site
Heli Spot
Lookout
Natural Line
Completed Hand Line
Road as Fireline
Completed Dozer Line
Roads
LOW CLEARANCE
HIGH CLEARANCE VEHICLES
BASIC CUSTODIAL CARE (CLOSED)
DECOMMISSIONED
Other Roads
contingencyLINE
Containment Area
Div W
Div C
Div A
Div D
Div U
H-1
H-2
H-3
DP-1
DP-2
DP-3
DP-4
DP-5
DP-6
DP-7
SL-1
Lookout-1
Reliance
Quiemi Peak
Stahl Mountain
Ladd Mountain
PLEASANT VALLE
Pleasant Valley Rd
LILLIE DALE RD
PIERCE CO
THURSTON CO
LEWIS CO
(ADMINISTERED BY GIFFORD PINCHOT NATIONAL FOREST)
0 0.25 0.5 1 Miles
N
USDA, BLM and FS personnel
122°19'0"W
122°18'30"W
122°18'0"W
122°17'30"W
122°17'0"W
122°16'30"W
122°16'0"W
122°15'30"W
122°15'0"W
122°14'30"W
122°14'0"W
46°47'15"N
46°47'0"N
46°46'45"N
46°46'30"N
46°46'15"N
46°46'0"N
46°45'45"N
46°45'30"N
46°45'15"N
46°45'0"N
46°44'45"N
46°44'30"N
46°44'15"N
46°44'0"N
46°43'45"N
46°43'30"N
46°43'15"N
46°43'0"N
46°42'45"N
46°42'30"N
46°42'15"N