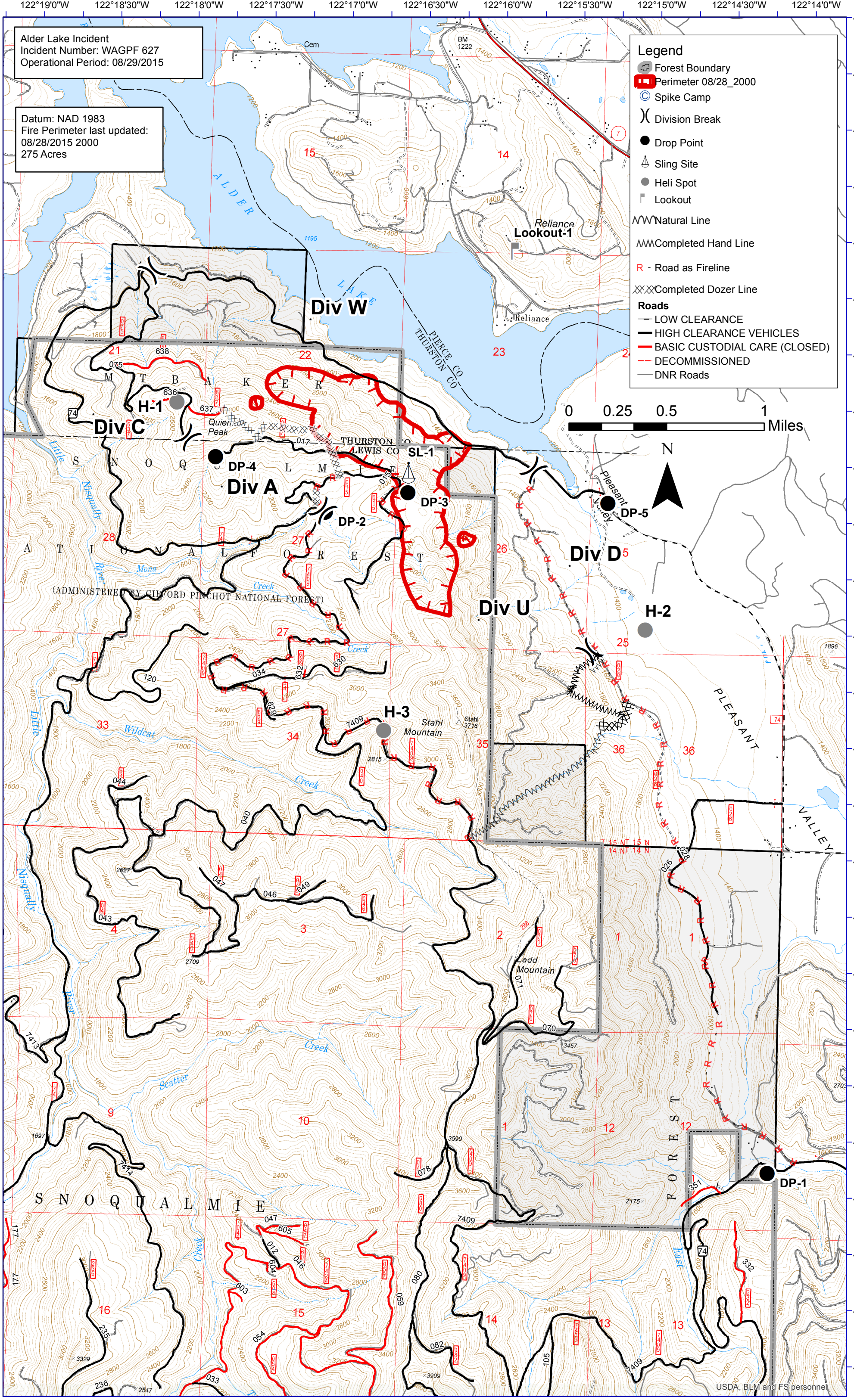
Alder Lake Incident
Incident Number: WAGPF 627
Operational Period: 08/29/2015
Datum: NAD 1983
Fire Perimeter last updated:
08/28/2015 2000
275 Acres
Legend
Forest Boundary
Perimeter 08/28_2000
Spike Camp
Division Break
Drop Point
Sling Site
Heli Spot
Lookout
Natural Line
Completed Hand Line
R - Road as Fireline
Completed Dozer Line
Roads
LOW CLEARANCE
HIGH CLEARANCE VEHICLES
BASIC CUSTODIAL CARE (CLOSED)
DECOMMISSIONED
DNR Roads
0 0.25 0.5 1 Miles
N
Div W
Div C
Div A
Div U
Div D
H-1
H-2
H-3
DP-1
DP-2
DP-3
DP-4
DP-5
SL-1
Lookout-1
Reliance
ALDER LAKE
PIERCE CO
THURSTON CO
THURSTON CO
LEWIS CO
MT BAKER
SNOQUALMIE NATIONAL FOREST
(ADMINISTERED BY GIFFORD PINCHOT NATIONAL FOREST)
Quiemuth Peak
Stahl Mountain
Ladd Mountain
Pleasant Valley
PLEASANT VALLEY
Little Nisqually River
Mona Creek
Wildcat Creek
Scatter Creek
East Creek
122°19'0"W
122°18'30"W
122°18'0"W
122°17'30"W
122°17'0"W
122°16'30"W
122°16'0"W
122°15'30"W
122°15'0"W
122°14'30"W
122°14'0"W
46°47'45"N
46°47'30"N
46°47'15"N
46°47'0"N
46°46'45"N
46°46'30"N
46°46'15"N
46°46'0"N
46°45'45"N
46°45'30"N
46°45'15"N
46°45'0"N
46°44'45"N
46°44'30"N
46°44'15"N
46°44'0"N
46°43'45"N
46°43'30"N
46°43'15"N
46°43'0"N
46°42'45"N
46°42'30"N
46°42'15"N
46°42'0"N
46°41'45"N
USDA, BLM and FS personnel