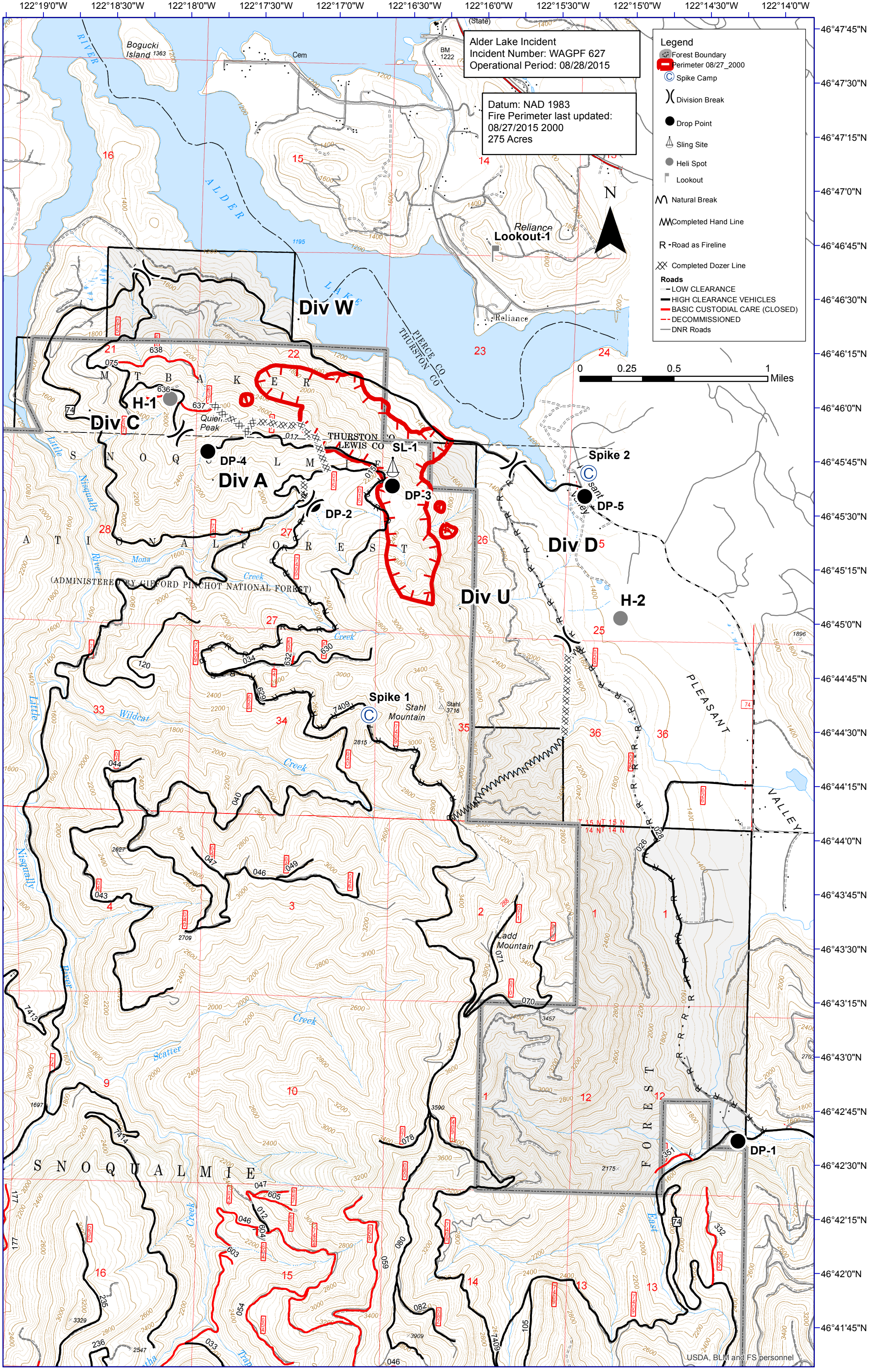
Alder Lake Incident
Incident Number: WAGPF 627
Operational Period: 08/28/2015
Datum: NAD 1983
Fire Perimeter last updated:
08/27/2015 2000
275 Acres
Legend
Forest Boundary
Perimeter 08/27_2000
Spike Camp
Division Break
Drop Point
Sling Site
Heli Spot
Lookout
Natural Break
Completed Hand Line
Road as Fireline
Completed Dozer Line
Roads
LOW CLEARANCE
HIGH CLEARANCE VEHICLES
BASIC CUSTODIAL CARE (CLOSED)
DECOMMISSIONED
DNR Roads
0 0.25 0.5 1 Miles
N
Div W
Div C
Div A
Div D
Div U
H-1
H-2
DP-1
DP-2
DP-3
DP-4
DP-5
SL-1
Spike 1
Spike 2
Lookout-1
Reliance
Bogucki Island
Alder Lake
Mt Tahoma
Quiemuth Peak
Stahl Mountain
Ladd Mountain
Pierce Co
Thurston Co
Lewis Co
Pleasant Valley
Snoqualmie National Forest
(Administered by Gifford Pinchot National Forest)
122°19'0"W
122°18'30"W
122°18'0"W
122°17'30"W
122°17'0"W
122°16'30"W
122°16'0"W
122°15'30"W
122°15'0"W
122°14'30"W
122°14'0"W
46°47'45"N
46°47'30"N
46°47'15"N
46°47'0"N
46°46'45"N
46°46'30"N
46°46'15"N
46°46'0"N
46°45'45"N
46°45'30"N
46°45'15"N
46°45'0"N
46°44'45"N
46°44'30"N
46°44'15"N
46°44'0"N
46°43'45"N
46°43'30"N
46°43'15"N
46°43'0"N
46°42'45"N
46°42'30"N
46°42'15"N
46°42'0"N
46°41'45"N
USDA, BLM and FS personnel