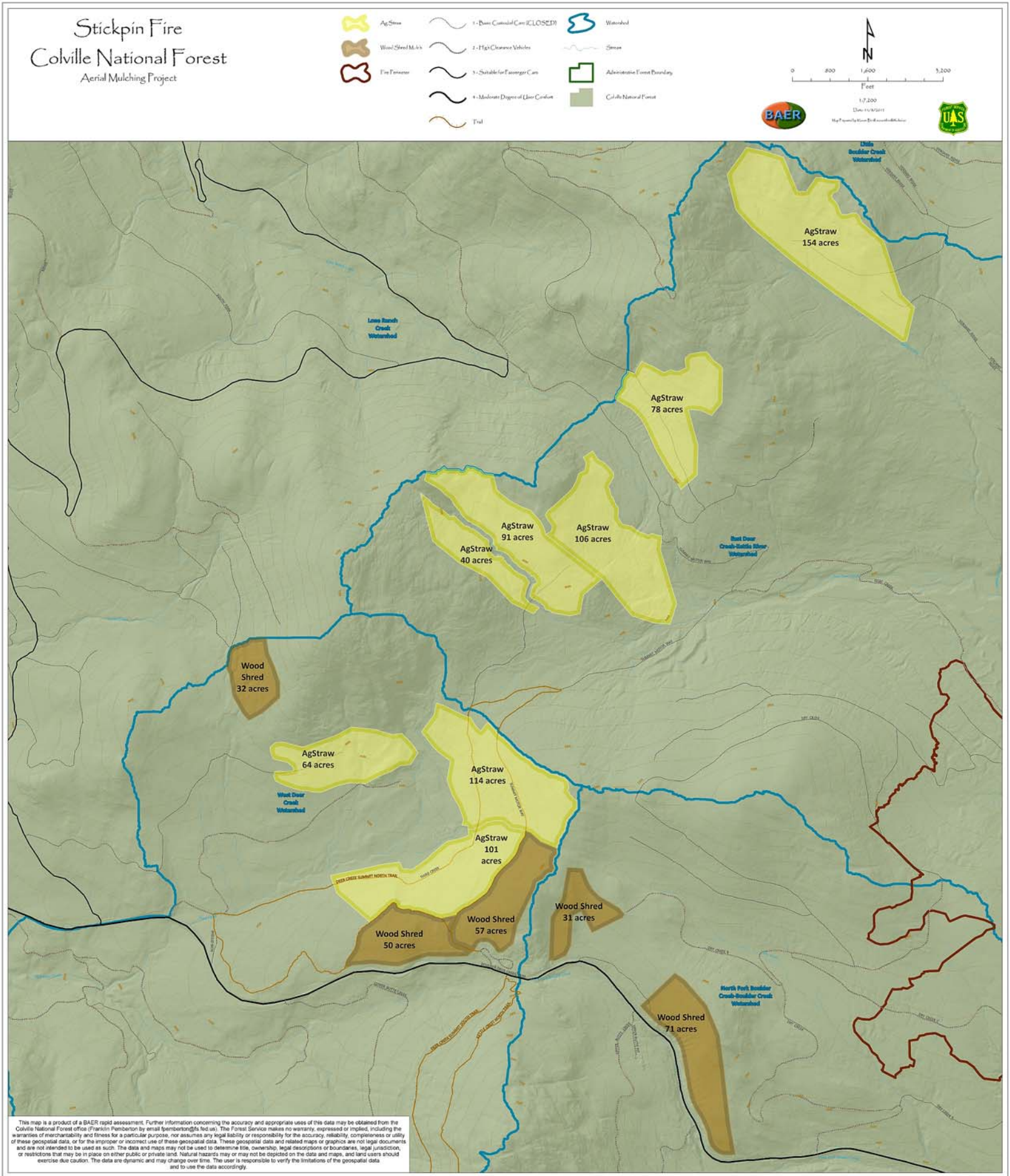
Stickpin Fire
Colville National Forest
Aerial Mulching Project
AgStraw
Wood Shred Mulch
Fire Perimeter
1 - Basic Custodial Care (CLOSED)
2 - High Clearance Vehicles
3 - Suitable for Passenger Cars
4 - Moderate Degree of User Comfort
Trail
Watershed
Stream
Administrative Forest Boundary
Colville National Forest
0 800 1,600 3,200
Feet
1:7,200
BAER
AgStraw 154 acres
AgStraw 78 acres
AgStraw 91 acres
AgStraw 106 acres
AgStraw 40 acres
Wood Shred 32 acres
AgStraw 64 acres
AgStraw 114 acres
AgStraw 101 acres
Wood Shred 57 acres
Wood Shred 50 acres
Wood Shred 31 acres
Wood Shred 71 acres
Little Boulder Creek Watershed
Lone Ranch Creek Watershed
East Deer Creek-Kettle River Watershed
West Deer Creek Watershed
North Fork Boulder Creek-Boulder Creek Watershed
DEER CREEK SUMMIT NORTH TRAIL
This map is a product of a BAER rapid assessment. Further information concerning the accuracy and appropriate uses of this data may be obtained from the Colville National Forest office (Franklin Pemberton by email fpemberton@fs.fed.us). The Forest Service makes no warranty, expressed or implied, including the warranties of merchantability and fitness for a particular purpose, nor assumes any legal liability or responsibility for the accuracy, reliability, completeness or utility of these geospatial data, or for the improper or incorrect use of these geospatial data. These geospatial data and related maps or graphics are not legal documents and are not intended to be used as such. The data and maps may not be used to determine title, ownership, legal descriptions or boundaries, legal jurisdiction, or restrictions that may be in place on either public or private land. Natural hazards may or may not be depicted on the data and maps, and land users should exercise due caution. The data are dynamic and may change over time. The user is responsible to verify the limitations of the geospatial data and to use the data accordingly.