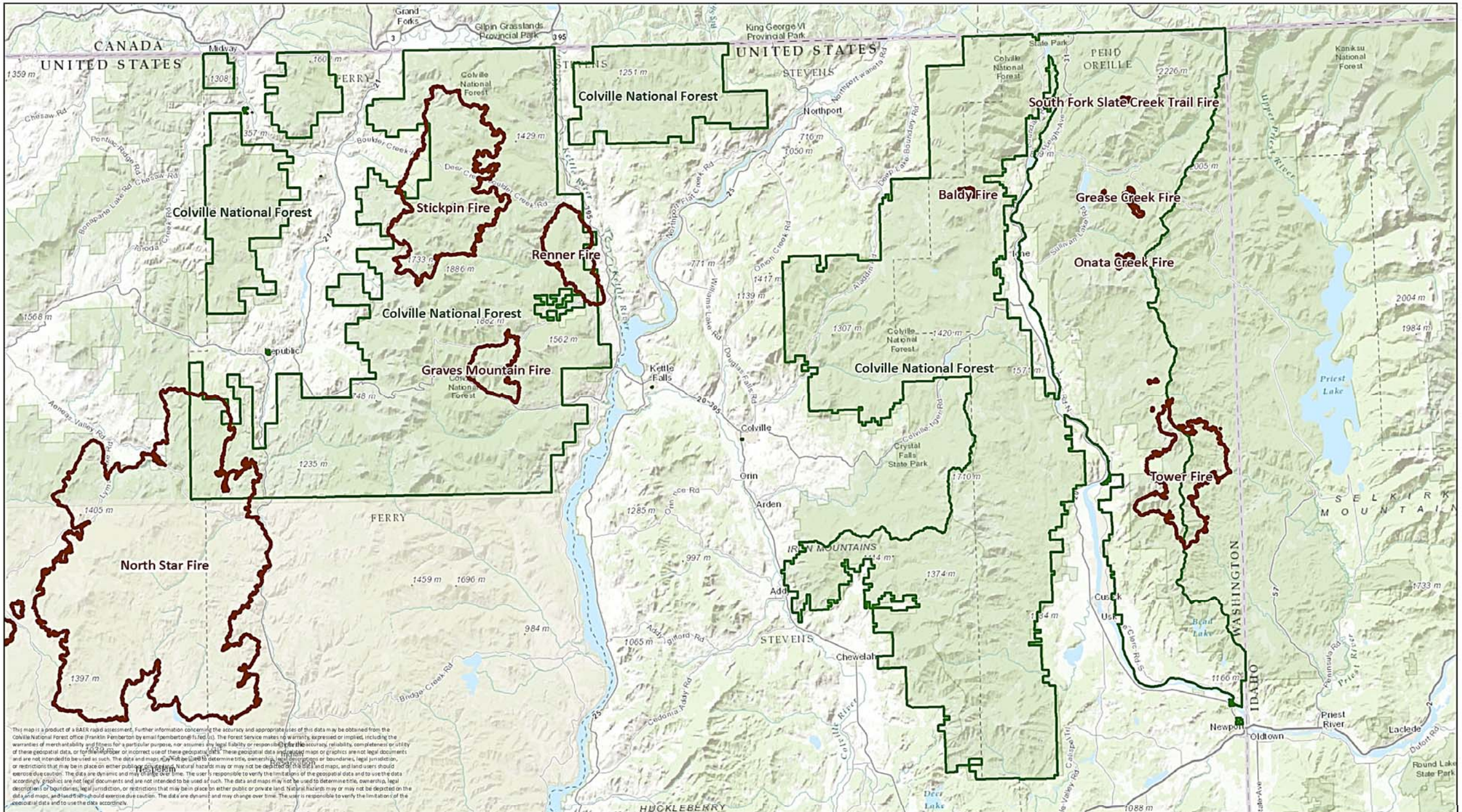

This map is a product of a BAER rapid assessment. Further information concerning the accuracy and appropriate uses of this data may be obtained from the Colville National Forest office (Franklin Pemberton by email fpemberton@fs.fed.us). The Forest Service makes no warranty, expressed or implied, including the warranties of merchantability and fitness for a particular purpose, nor assumes any legal liability or responsibility for the accuracy, reliability, completeness or utility of these geospatial data, or for the proper or incorrect use of these geospatial data. These geospatial data and related maps or graphics are not legal documents and are not intended to be used as such. The data and maps may not be used to determine title, ownership, legal descriptions or boundaries, legal jurisdiction, or restrictions that may be in place on either public or private land. Natural hazards may or may not be depicted on the data and maps, and land managers should exercise due caution. The data are dynamic and may change over time. The user is responsible to verify the limitations of the geospatial data and to use the data accordingly. Graphics are not legal documents and are not intended to be used as such. The data and maps may not be used to determine title, ownership, legal descriptions or boundaries, legal jurisdiction, or restrictions that may be in place on either public or private land. Natural hazards may or may not be depicted on the data and maps, and land managers should exercise due caution. The data are dynamic and may change over time. The user is responsible to verify the limitations of the geospatial data and to use the data accordingly.

Colville National Forest
2015 Wildfires

Fire Perimeter

Administrative Forest Boundary

N

0 5 10 20
Miles

Date: 11/2/2015
Map Prepared by: Mason Bindl, masonbindl@fs.fed.us
Data Prepared by: Kim Vieira, kvieira@fs.fed.us