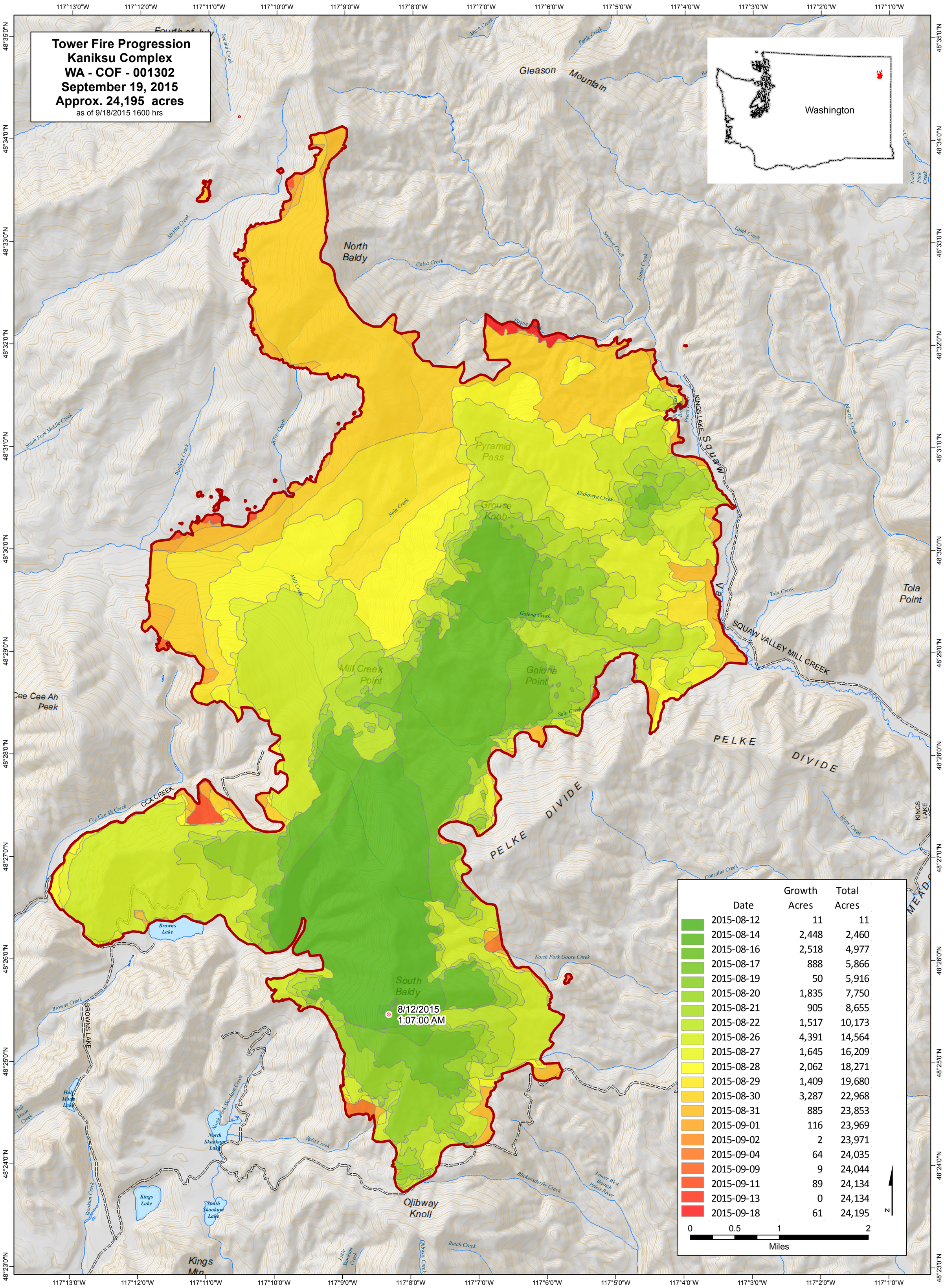
Tower Fire Progression
Kaniksu Complex
WA - COF - 001302
September 19, 2015
Approx. 24,195 acres
as of 9/18/2015 1600 hrs
Washington
Gleason Mountain
North Baldy
Pyramid Pass
Grouse Knob
Mill Creek Point
Galena Point
South Baldy
Ojibway Knoll
Kings Mtn
Tola Point
Cee Cee Ah Peak
PELKE DIVIDE
KINGS LAKE
SQUAW VALLEY MILL CREEK
CCA CREEK
BROWNS LAKE
8/12/2015
1:07:00 AM
Growth Total
Date Acres Acres
2015-08-12 11 11
2015-08-14 2,448 2,460
2015-08-16 2,518 4,977
2015-08-17 888 5,866
2015-08-19 50 5,916
2015-08-20 1,835 7,750
2015-08-21 905 8,655
2015-08-22 1,517 10,173
2015-08-26 4,391 14,564
2015-08-27 1,645 16,209
2015-08-28 2,062 18,271
2015-08-29 1,409 19,680
2015-08-30 3,287 22,968
2015-08-31 885 23,853
2015-09-01 116 23,969
2015-09-02 2 23,971
2015-09-04 64 24,035
2015-09-09 9 24,044
2015-09-11 89 24,134
2015-09-13 0 24,134
2015-09-18 61 24,195
0 0.5 1 2
Miles
N