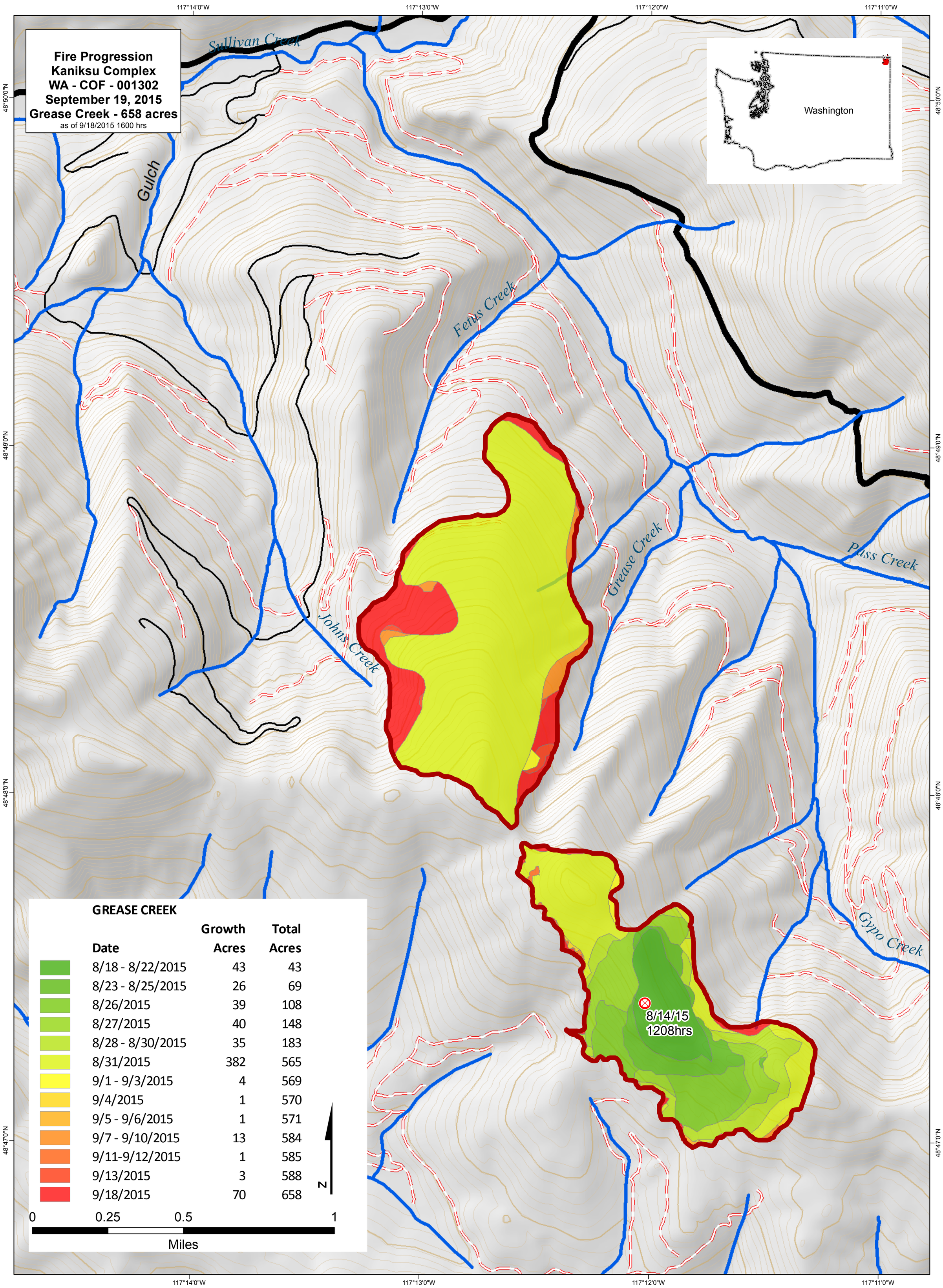
Fire Progression
Kaniksu Complex
WA - COF - 001302
September 19, 2015
Grease Creek - 658 acres
as of 9/18/2015 1600 hrs
Sullivan Creek
Gulch
Fetus Creek
Johns Creek
Grease Creek
Pass Creek
Gypo Creek
Washington
8/14/15
1208hrs
GREASE CREEK
Date
Growth Acres
Total Acres
8/18 - 8/22/2015 43 43
8/23 - 8/25/2015 26 69
8/26/2015 39 108
8/27/2015 40 148
8/28 - 8/30/2015 35 183
8/31/2015 382 565
9/1 - 9/3/2015 4 569
9/4/2015 1 570
9/5 - 9/6/2015 1 571
9/7 - 9/10/2015 13 584
9/11-9/12/2015 1 585
9/13/2015 3 588
9/18/2015 70 658
N
0 0.25 0.5 1
Miles
117°14'0"W
117°13'0"W
117°12'0"W
117°11'0"W
48°50'0"N
48°49'0"N
48°48'0"N
48°47'0"N