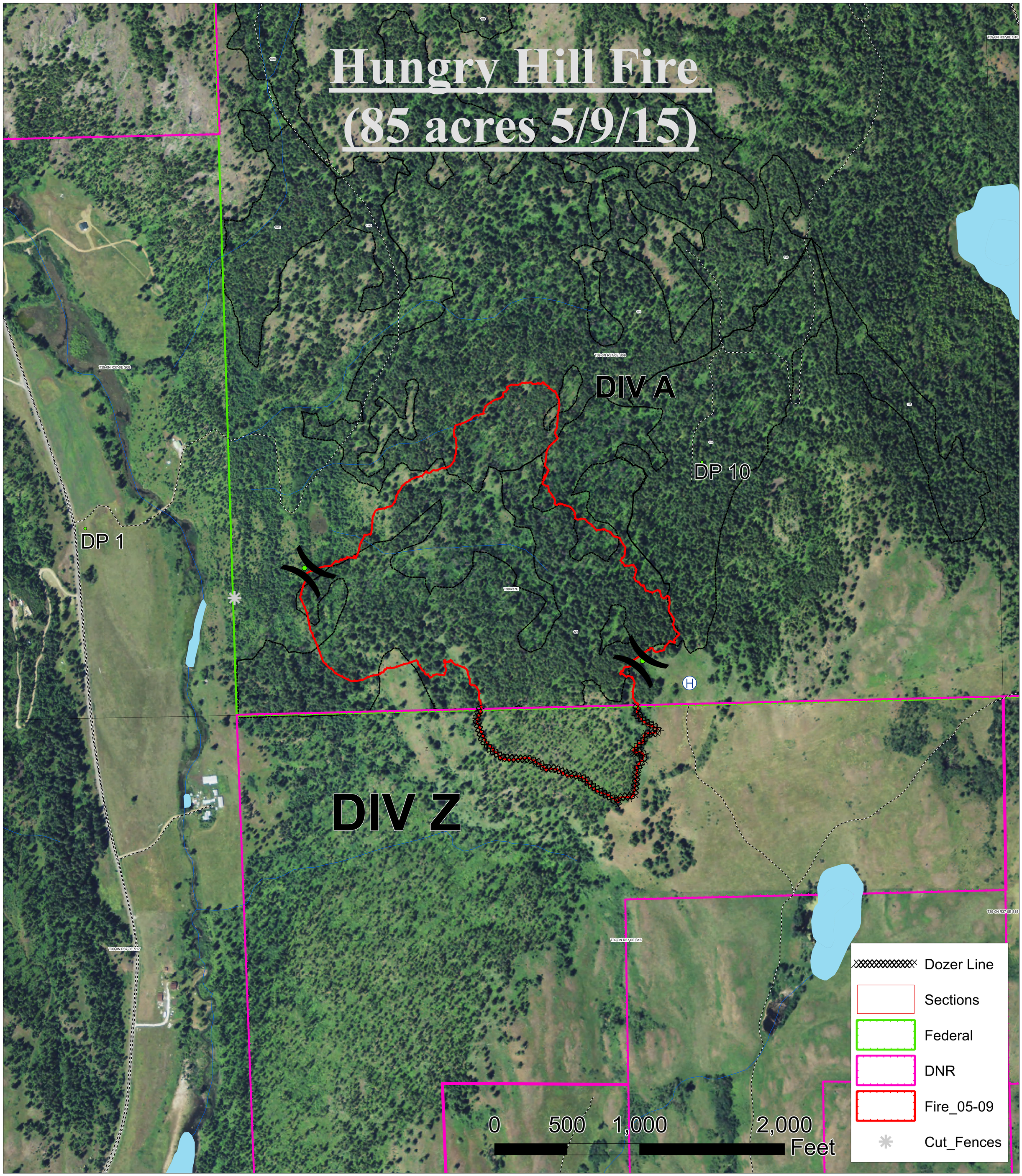Hungry Hill Fire
(85 acres 5/9/15)