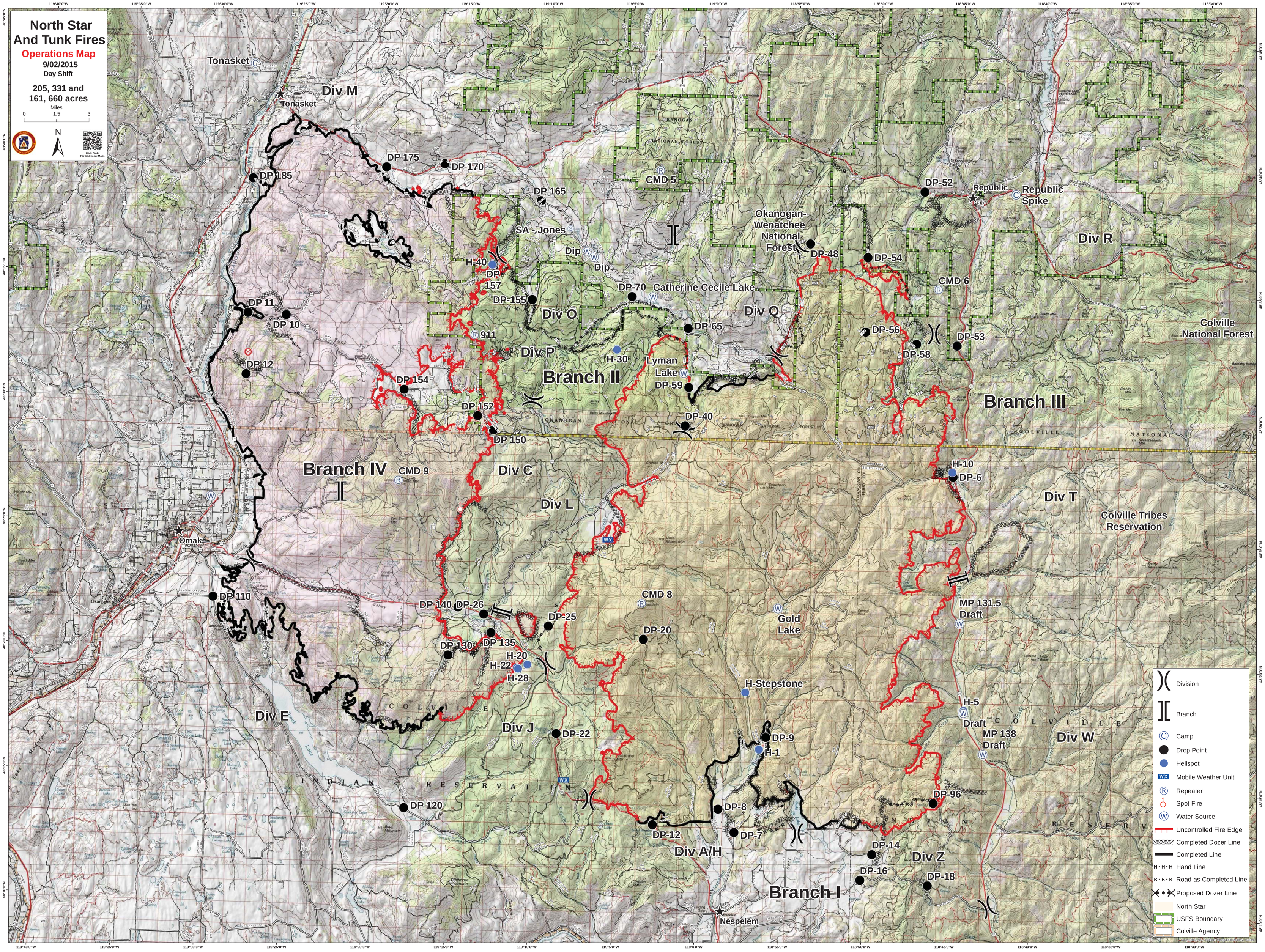
North Star
And Tunk Fires
Operations Map
9/02/2015
Day Shift
205, 331 and
161, 660 acres
Miles
0
1.5
3
N
Tonasket
Div M
DP 175
DP 170
DP 185
DP 165
CMD 5
DP-52
Republic
Republic Spike
Okanogan-Wenatchee National Forest
SA - Jones
Dip
Dip
H-40
DP 157
DP-48
DP-54
Div R
CMD 6
DP-70
Catherine Cecile Lake
DP-155
Div O
Div Q
DP 11
DP 10
DP-65
DP-56
DP-53
Colville National Forest
911
Div P
H-30
Lyman Lake
DP-58
DP 12
Branch II
DP-59
DP 154
Branch III
DP 152
DP-40
DP 150
Branch IV
CMD 9
Div C
H-10
DP-6
Div L
Div T
Colville Tribes Reservation
Omak
DP 110
CMD 8
MP 131.5 Draft
DP 140
DP-26
DP-25
Gold Lake
DP-20
DP 130
DP 135
H-20
H-22
H-28
H-Stepstone
H-5 Draft
MP 138 Draft
Div E
Div J
DP-22
DP-9
H-1
Div W
DP 120
DP-8
DP-96
DP-12
DP-7
Div A/H
DP-14
Div Z
DP-16
DP-18
Branch I
Nespelem
Division
Branch
Camp
Drop Point
Helispot
Mobile Weather Unit
Repeater
Spot Fire
Water Source
Uncontrolled Fire Edge
Completed Dozer Line
Completed Line
Hand Line
Road as Completed Line
Proposed Dozer Line
North Star
USFS Boundary
Colville Agency